The Newport Daily News is delivered, practically, to every residence in the city, and circulated thoroughly throughout the towns of Jamestown, Middletown and Portsmouth.

Newport Daily News.

FARM FOR SALE, West Main Rd. Portsmouth. Within ten minutes' walk of depot; 11 acres, new house (9 rooms), barn, wagon house and shop combined. Price $4,500 on easy terms; chance seldom offered. Daniel Watson, Sole Agent, 235 Thames Street.

ESTABLISHED 1846. NEWPORT, R. I., SATURDAY, FEBRUARY 2, 1895. PRICE, TWO CENTS.

BOSTON STORE.

Annual Sale.

"Para Luego Es Tarde"—"By and By Will Be Too Late."

It does not require a philosophic mind to estimate the value and importance of this old Spanish proverb, yet it is exceedingly strange that the great bulk of business men have not as yet been able to reason it out or to realize its truth. The vast majority of traders hold tenaciously by the system of insisting upon a profit on every article of which their stock is composed whether it is in season or not, or in other words they hesitate to part with an article below its cost price, always hoping that some day the golden opportunity will come and they will realize with a profit. This hope is often in vain. The new school of traders act differently and put not off until to-morrow what should be done to-day. The reason is as clear as the words of the proverb. Better sell an article at a

GREAT SACRIFICE

than let that article lie on the shelf for a year before it can be sold at a profit. Now, all that we contend for is that those annual sales permit us to realize out money and to enter the market every season, unhampered with unseasonable stock, with cash at our disposal, and the privilege of placing before our patrons the newest and best productions of the world in our line. We believe that the people are fully alive to these facts, and that our sales are solely for realization—

NOT A HOLLOW NAME

to lure the public—but a fixed principle based on business experience which up to the present time has proved a grand success and a public benefit. In this closing week of the sale all broken lots and remnants of every description will be cleared without any regard to their former prices. Our annual stock-taking occurs January 31st and it is absolutely necessary that all odd lots should be cleared before that time, and if low prices will do it, it shall be done.

Ginghams.
10 pieces 32-inch fine Scotch Ginghams in a variety of different patterns, stripes, plaids and checks; regular price 25c; to be cleared at
12 1-2c a yard.

Crepons.
20 pieces Cotton Crepons entirely new effects in plaids and stripes desirable in every sense; regular price 25c; to be cleared at
15c a yard.

Sheets.
9-4 Bleached Cotton Sheets made of bleached Continental cotton; regular price $1.25; to be cleared at
90c a pair.

Pillow Slips.
40 Pairs Pillow Cases, great quality cotton, well made and properly finished; regular price 12½c; to be cleared at
7 1-2c each.

Quilts.
25 large Size Bates Crochet Counterpanes, well known as an excellent quilt; regular price $1; for this sale
79c each.

Pillows.
10 Good quality Oderless Feather Pillows, heavy quality ticking. Sold up to date at $1.50; to be cleared at
98c each.

Cashmere.
3 pieces all wool Black French Cashmere, 46 inches wide; sold previous to this sale at $1; to be cleared at
49c a yard.

Henrietta.
2 pieces All Wool Black Henrietta, 45 inches wide. These possess the silky bloom so much sought after and have never been sold prior to this sale at less than $1.25; to be cleared at
69c a yard.

Serge.
3 Pieces 40-inch All Wool Black French Serge; regular price previous to this sale 62½c; to be cleared at
25c a yard.

Silk.
2 Pieces Black Peau de Soie. The queen of all silks for durability and general excellence; regular price $1.50 to $2.50; to be cleared at
98c each.

Skirts.
27 Ladies' White Muslin and Cambric Walking Skirts, lace and Hamburg trimmed; regular price $1.50 to $2.50; to be cleared at
98c each.

Remnants.
A small lot of short lengths of black all wool English Cheviot, 50 inches wide; a number of dress and skirt lengths in the lot; regular price $1.25; to be cleared at
69c a Yard.

By and By Will be Too Late.

KING & McLEOD.

Second Edition.

FOUR O'CLOCK.

BY TELEGRAPH

SPECIAL WIRE TO THE NEWS.

ALL GOVERNORS INVITED.

To the Chickamauga and Chattanooga Park Dedication.

WASHINGTON, Feb. 2.—Secretary of War Lamont, in pursuance of the act of Congress providing for the dedication of the Chickamauga and Chattanooga military park, has addressed an identical invitation to the governors of all the states, this being the first event of a military character connected with the war to which the governors of states have been invited. The invitation reads:

"Under act of Congress approved December 15, 1894, it is provided that the dedication of the Chickamaug and Chattanooga national military park shall take place at Chickamauga, Ga., and Chattanooga, Tenn., on the nineteenth and twentieth of September next, and that the Secretary of War shall invite the governors of states and their staffs, and the survivors of the several armies engaged in the battles of Chickamauga and Chattanooga, to participate in the inauguration ceremonies. I have therefore the honor to request your presence and that of your staff, together with such further representatives from your state as the legislature thereof may see fit to authorize, at such dedication. No appropriation has been made by Congress for paying the expenses of state representatives. It is hoped, however, that the states will make early provision for a large attendance of their citizens at this national dedication. Secretary Lamont has also sent a letter to Speaker Crisp, requesting the participation of Congress in the ceremonies.

Burglary at Millbury, Mass.

WORCESTER, Mass., Feb. 2.—Burglars entered the market of Damien Ducharme at Millbury early this morning and stole $250 from the money drawer. They blew open the safe, but secured nothing from it, as only books and papers were kept there.

DUELLING IN GERMANY.

Declared to be the Code of Brawling, Not the Code of Honor.

BERLIN, Feb. 2.—In the debate on the anti-revolution bill yesterday, a Centrist member moved to amend the paragraph relating to the glorifying of crime so as to make it apply to duelling. Conservative speakers contended that duelling is part of the existing code of honor, is good for society and could not be abolished. Auer, Social-Democrat, said it was the code of brawling, not the code of honor. The motion to amend was adopted, by a vote of 14 to 13.

SURVIVORS OF THE ELBE.

Important Supplementary Statement by Miss Boecker.

LONDON, Feb. 2.—Carl Hofmann, Eugen Schlegel and Jan Vavera, upon their departure for Liverpool to take passage for America on the Umbria today, asked that the bodies of their relatives who perished on the Elbe be buried in England in case they should be found. They also expressed their heartfelt thanks for the kindness which had been extended to them on all sides during their stay at Lowestoft.

Miss Anna Boecker has arrived at Portsmouth, where she is stopping with friends. In a supplementary statement Miss Boecker says that after she had been in the water some minutes she tried to get into a boat near which she was thrown by a wave. She endeavored to catch one of the oars, when the men in the boat shouted: "Push her off." Others, however, caught hold of her and dragged her into the boat. She declares that there was no fog when the collision occurred. There was no confusion among the officers of the Elbe after the collision, but all of them seemed to expect that the ship would keep afloat much longer than she did.

Whiskey Trust Decision Reserved Till Monday.

CHICAGO, Feb. 2.—Judge Grosscup has reserved his decision in the matter of removal of the receivers of the Whiskey Trust till 10 o'clock Monday.

Loan Will Not be Taken in London.

LONDON, Feb. 2.—The Standard says that a United States currency loan will not be taken by the public here, and ought not to be taken.

Annual Clearance Sale

—OF—

REMNANTS!

Wall Papers, 5 cents a roll; best gilts, 10 cents a roll.

Carpeting. We have a few misfit carpets very cheap. Also Ingrain, Tapestry and Brussels Remnants at greatly reduced prices.

A. C. TITUS & CO.

WEI-HAI-WEI'S FALL.

Story of the Operations by a Reliable Eye Witness.

LONDON, Feb. 2.—A despatch from Shanghai to the Central News says: A reliable eye witness of the operations at Wei-Hai-Wei reports that the Japanese fleet left Yung Ching at 2 o'clock on the morning of January 30, and began firing upon the forts at Wei Hai-Wei at 8 o'clock the same morning. The main fleet kept off, while eight smaller vessels steamed along the shore and attacked the eastern forts. The Japanese infantry also attacked the forts from the rear, and at noon fort No. 1, pointing eastward, blew up. Half an hour later fort No. 3 was shattered by an explosion, and soon afterwards forts Nos. 3 and 4 were taken. The latter was intact, and its Japanese captors almost immediately opened the fire of its guns upon the Chinese fleet and the inland forts. The Chinese ships were engaged throughout in shelling the advancing troops. Chinese warship Ting Yuen steamed close to fort No. 4, which was in possession of the Japanese, and making a vigorous attack upon it silenced the fort, after half an hour's firing.

Pekin Not Expected to be Reached This Winter.

A Japanese official in London said in an interview last night that he does not expect Pekin will be reached this winter. The object of the Japanese, he said, is not to capture Pekin, but only to reap the fruits of their victories. He thought that if the terms of the Chinese peace envoys are reasonable, peace can be concluded before the end of the winter.

All Japanese War Expenditures to be Approved.

TOKIO, Feb. 2.—The Japanese chamber will resolve unanimously to approve all war expenditures, regardless of amount or date.

COUNTER CHARGES PREFERRED.

Danbury Attorney Asks for the Disbarment of Judge Walsh.

BRIDGEPORT, Conn., Feb. 2.—Attorney Charles W. Murphy of Danbury has preferred counter-charges against Judge James E. Walsh of that city, and also asks for his disbarment. Mr. Murphy alleges that while Judge Walsh was a member of the board of aldermen in Danbury in 1889-90, and was chairman of the committee on sewers, he entered into an agreement with Contractor James E. Warner of that city to use his influence in the council to secure for Mr. Warner's firm a $65,000 contract for the construction of a trunk sewer there. Judge Walsh was to receive $2,000 for his work, and he promised to get the contract for Mr. Warner if the latter's bid was not more than $6,000 above that of the lowest bidder. Mr. Warner agreed, and paid Judge Walsh $500 in advance, but this amount was to be returned if the contract was not secured. Judge Walsh gave Mr. Warner his note for $500 with that understanding, but when he failed to deliver the goods he refused to return the money. A suit was subsequently instituted against him, but the matter was settled by Judge Walsh paying $250.

Again, in 1893, the petition alleges, Judge Walsh secured a $500 judgment for Harriet A. Keller of Danbury, of which the latter was to receive a portion. Judge Walsh kept it all, and still refuses to give up a part of it.

The third charge is that in August, 1891, Judge Walsh accepted a retainer from Frank Hubbard to act as the latter's counsel in a suit for divorce. In September of the same year he brought a petition for divorce, as counsel for Hubbard's wife, and obtained a decree.

Attorney Murphy says he will push these charges to the end. He claims that Judge Walsh heard of his intentions and preferred the charges against him, so as to weaken if possible the case Mr. Murphy was going to present against Judge Walsh before the grievances committee of the Fairfield county bar.

A Rhode Island Pensioner.

WASHINGTON, Feb. 2.—Original, widow—Jerusha S. Batchelder, East Providence.

STARTED WELL.

General Assembly Begins Its Work in Earnest.

(Regular correspondence of the News.)

PROVIDENCE, Feb. 1.—The legislature is fairly started upon its work, and, contrary to its usual custom, it began the session this year with legislation of great importance. Usually some days or weeks are spent in routine work before anything really of moment to the interests of the state and the people is acted upon. But this year one of the very first acts of the General Assembly after its organization was the one piece of legislation of most importance to come before the body at this time.

The governor's message was read at the opening of the session, and was found to contain much the same matter as usual. The most important points in it were the recommendations for the repeal of the pool law, and the institution of biennial elections and sessions of the legislature. These had been virtually decided upon long ago by the party leaders, and their recommendation by the governor was only a matter of form. The other suggestions contained in the message were of no material importance, and some of them indeed were open to doubt as to their wisdom.

The pool law was repealed with a rapidity and unanimity that would have been astounding, had the people not been prepared by the newspapers for early action upon the subject, but, even though so prepared, the speed with which the repeal law was passed was a matter of not a little surprise to some quarters.

The course of legislation upon this matter presents a most interesting study of the politics and the morals of the state when they come into conflict. This pool law was passed at the last session of the legislature with practically no opposition. Whether the members acted with their eyes open or not is still somewhat of a question, but to suppose that they were duped is to ascribe to them a most astonishing degree of innocence, in view of the discussion of the subject just at that time in connection with the evil in another state. But whether passed through ignorance or with a full knowledge of what it meant, the law at once became obnoxious to the people of the state, at first because of a foresight of the results that would follow its working, and then because of the actual experience of the evils it permitted. A crusade was begun against it and for its repeal. At first it seemed to be little likely to succeed, but soon public opinion crystallized about the demand for repeal, and it became obvious that the law was doomed. When public opinion was united against the law the legislators dared not retain it. The people are long-suffering in matters of political significance only, but when it comes to those which have a moral bearing the politicians dare not oppose the wish of those they represent. And so Rhode Island has been freed from the reproach that has rested upon her, and the people rejoice.

William Gregory, the Republican candidate for the North Kingstown senatorship at the special election in that town, scored a point in the senate on the first day of the session, in his contest for the seat from his town. Claims were presented by him and by Clarke Potter, the Democratic candidate. Their rival assertions are well known, but Mr. Gregory's advantage was gained by his friends in the senate, by at once having him sworn in as a member of the body, while his opponent's case was referred to the committee on elections. Possession is likely in this case to amount to fully nine points, and probably the tenth as well, as there is little likelihood of Mr. Gregory's being disturbed in his seat. Mr. Potter's case will be considered by the committee week after next, but this Republican senate is not very likely to refuse a seat to a man of the same political faith, especially as there is considerable doubt as to the law in the case.

John Nelson, the member of the house from this city who is under indictment for receiving stolen goods, was in his seat in the lower body this week, but did not seem to have very much influence in deciding the only matter in which he has appeared prominently thus far. This was in the election of a page, for which position he had a candidate, but failed to secure the young man's election. If Mr. Nelson ever had any influence in politics, and there is no question but that he did have in certain quarters and to a certain extent, he is now evidently a back number.

Every year somebody in the legislature has tried to secure an adjournment from Fridays to Tuesdays, but the resolution has always failed of passage. At last, however, such an effort has succeeded, and this year there will be no farce of a Monday session with only enough present to adjourn, and barely a sufficient number for that purpose. Of course this change involves increased expense to the state and the money incidentally goes into the pockets of the members.

The legislators will read their papers again this winter at the expense of the state, although they secured them by a very narrow margin. The vote upon the resolution in the house was a tie, but fortunately for the members, and unfortunately for the state, a Providence representative was hurried from the lobby to the floor of the house in time to break the tie and saddle the state with this needless expense. So the readers of Puck and Judge and sundry farming periodicals will not be deprived of their usual stock of reading matter for the winter.

There has been no talk this week about the shortening of the session, which had been discussed in advance, and there is a growing impression that, if any intermission is taken at all, it will be a very brief one. The North Kingstown senatorial contest is set down for week after next, so that at least three weeks without a break are assured already. The country members are opposed to any shortening of the session, and it is not at all unlikely that they will carry the day.

The constitutional amendments providing for biennial elections and biennial sessions of the General Assembly, which are to be acted upon, have not yet made an appearance, but their advent is secured and they will very likely come up for consideration the coming week.

The legislature has had a decided rival in the minds of the public this week, in the Keegan trial. The interest in this case in this city and throughout the state is intense, and the testimony has been closely followed throughout the trial thus far. The verdict is awaited with a high degree of interest, and with varying degrees of assurance as to its character.

CHAWSONT.

What is a garment worth that does not possess STYLE and QUALITY?

TRY

COMMERFORD,

Draper and Tailor,

235 Thames St.

THE "ENGLISH FLAT"

IS THE LATEST THING IN

Neckwear.

Price 50 cents, at

W. K. H. HOLM'S, - 300 Thames Street.

Laundry agency.

Geo. E. Vernon & Co,

Manufacturers and Dealers in

Modern and Antique

FURNITURE.

Old Dutch and English Silver.

Upholstering in All Its Branches.

91 John Street,

NEWPORT, R. I.

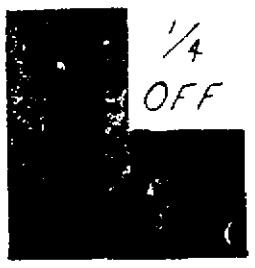

SALE.

A discount of 25 per cent. from our regular prices in our

OVERCOAT

AND

ULSTER

DEPARTMENT.

Our discount of 25 per cent. from former prices of overcoats is a reliable one.

Our original price tickets remain as they always were.

A QUARTER OFF.

NEWPORT ONE PRICE CLOTHING CO.,

208 Thames St. 208

POWELL'S

Cream of Rose and Almonds,

For chapped face and hands. There is nothing better.

F. L. POWELL,

COR. THAMES AND PELHAM STREETS.

Clearance Sale of GROCERIES.

I will sell all kinds of groceries at a sacrifice preparatory to taking account of stock.

Formosa, English Breakfast, Japan or Mixed Teas, worth 50c, for 30c a lb.

Coffee, fine flavored Java and Mocha, 30c a lb.; 3½ lbs for $1.

Canned Goods, worth 12c, for 8c a can.

Oyster Crackers, Soda Crackers and Ginger Snaps, worth 10c, 4 lbs for 25c.

White Beans, worth 8c a quart, for 5c a quart.

For a good bit of CHEESE go to

LOUIS EHRHARDT, JR.,

Telephone. 25 FRANKLIN STREET.

RESTAURANT,

90 BROADWAY, NEWPORT, R. I.

First class meals on the European plan served at all hours. Oysters furnished in every style.

DAVID B. ALLEN, Proprietor.

The Bee Hive

Leaders for This Week.

100 dozen Ladies' Black Cotton Hose, with high spliced heels, an excellent 25c. quality, for **19c.** a pair, or $1.10 a box.

25 dozen **Wrappers,** perfect fitting, full width and length, **87c.**; worth **$1.**

Children's Aprons, new and pretty styles 25c., 39c., 50c. and 75c.

Real and Imitation Haircloth, for lining in various grades.

A new line of Stamped Goods for 3c., 5c., 6c., 8c., 10c., 15c. and 17c.

Pretty designs in Side Combs

Back Combs and Fancy Hair Pins

10 dozen Hair Brushes, never sold less than 37c, for **25c.**

Children's Long and Short Dresses, pretty styles, for 25c, 33c, 50c, 75c, $1 and up.

—AT—

The Bee Hive.

25 cents spent in beef will yield 68 per cent. of energy—spent in

H-O Hornby's Oatmeal

it will yield 345 per cent.

Steam Cooked That's Why

H-O (Hornby's Oatmeal) Company, N. Y.

PRINTING AT DAILY NEWS JOB OFFICE

MATTRESSES
Made over.

FURNITURE
Re-upholstered.

CARPETS
Put down.

W. F. Spingler & Son,

Prospect Hill Street,

Two doors below the Avenue.

29th January, 1895.

NOTICE!

☞ We beg to inform the public that on account of repairs in the building we shall not be able to open our establishment for some time longer. Respectfully,

Kazanjian & Co.,

Kazanjian Block, Bellevue Avenue.

This Morning's News.

VIEWS FROM ENGLAND.

Situation Reviewed by the Times and Statist.

Speculation as to Redeeming Bonds With Gold.

LONDON, Feb. 2.—The Times, in its financial article this morning, says: The financial negotiations with leading London houses for the placing of the proposed American loan are without results as yet. Much depends on the price the United States is ready to accept. If the bonds are not specifically repayable in gold, probably 2½ per cent will be asked, the additional ½ per cent representing the consideration of the risk that the government might be unable to redeem the bonds with gold.

This is a contingency which the position of the treasury and the attitude of a powerful section of the senate make it foolish to disregard. There is no question that the government will pay in gold if it can. Those who wish well to America must have faith in President Cleveland's ability to enforce his views on both the great parties.

What The Statist Thinks.

The Statist says today: President Cleveland's message appears wise and statesmanlike. As the law stands, it is quite clear that a large sum could be borrowed in Europe, as there is doubt there respecting the president's ability to contract to pay gold.

This would be fatal to any projected loan. Money can always be had at a price, but the government of the United States cannot act as if it was bankrupt. Its credit would stand as high as that of any county in the world if congress would only do its duty. If the present congress does not act, it is greatly feared that it will be too late to apply to the new congress, as before it can be called together a crisis would probably have occurred.

It is questionable whether, under the existing conditions, the president can even borrow at home. The banks, in order to avert a panic, may furnish him with gold; but even then it is questionable whether, when a doubt exists respecting payment in gold, enough gold can be got.

In any case, mere borrowing will not avail, as the experience of the past year has shown that sooner or later there must be a contraction of the currency or there

Will Be a Panic.

Continuing, The Statist proceeds to discuss the consequences in the event; firstly, of gold being demonetized; secondly, no legislation whatever being arrived at; thirdly, the effect of the free seigniorage of the silver.

If gold is demonetized it is perfectly clear that there will be a great transfer of property from the capitalist and lending classes to the producing and borrowing classes. This would be of immense advantage to the west and south, and would prove a serious loss to the eastern states and to Europe.

Of course, a great country like the United States adopting a silver standard would have great influence on the whole of the world, and silver would undoubtedly rise; but it would be long before it reached 60d. The great reduction of debts all over the United States by a fall to silver would give the farming and producing classes generally a sense of freedom and prosperity which they have not had for many years, and would probably give a great stimulus to production.

If silver did not rise much for a while, American wheat, cotton, pork, etc., would compete with the produce of other countries at a very great advantage, and there would be probably a very rapid and great growth of exports and the beginning of an

Era of Great Prosperity.

On the other hand, the lending and creditor classes would suffer and their losses would not affect production to anything like the same extent as the gains of the debtor and producers would do. Further, there would be a very serious fall in securities, which would injure capitalists and lenders both in the United States and in Europe.

If congress refuses legislation, then gold would go to a premium, but probably not high. The tendency would be to benefit debtors and producers, and would injure capitalists and lenders, while products and exports would be stimulated, though not to a great extent.

Thirdly, if the mints were opened for free coinage, which would tend to make the gold premium still higher, the premium would not be very high, and the reduction of debt and the losses of capitalists would be small compared with the demonetization of gold.

How It Affects the Union.

Summing up this review of the financial possibilities, The Statist represents the west and south as being perfectly right in the view that a change of the present system would benefit their sections of the Union. The effect of the change they advocate would be a tendency to transfer property by wholesale from the east and Europe to the west and south. In fact, it would be a form of repudiation, and it would lower the credit of the United States and prevent the free influx of European capital.

In future, probably, European capitalists will always insist upon the gold clause; they will require a clear contract that they will be repaid in gold. In the event of gold demonetization matters will right themselves in the long run; but the run might be very long, and another point is that a great transfer of property would not act uniformly. Debts falling due soon after the change would be immensely reduced, whereas debts falling due later, when silver has risen, would be less reduced, and if silver reached par there would be no reduction of debts whatever.

Four Lives Were Lost.

CLEVELAND, Feb. 2.—A frail wooden dwelling house occupied as a hospital caught fire yesterday, and almost before the terrible situation could be realized four lives were destroyed by the flames. It was the Bethesda hospital, a branch of the Christian Institute of Chicago.

Game Warden Murdered.

DOWNING, Wis., Feb. 2.—Deputy State Game Warden Martin was found murdered in the woods on Nay river. Martin was under bonds for killing an Indian a few weeks ago. He had caused several arrests in this county lately. The murderer is unknown.

PREACHER AND WRITER.

Death of Rev. Dr. A. J. Gordon, a Famous Son of New England.

BOSTON, Feb. 2.—Calmly and peacefully, as the echoes of the midnight bells died away, the spirit of Rev. A. J. Gordon, D.D., was borne from its earthly habitation into the great beyond. He died of typhoid pneumonia this morning. Dr. Gordon had observed the 25th anniversary of his pastorate during the month just passed, and only yesterday his book of "Ministry of Healing" was issued. There was some little hope of recovery Thursday night, but yesterday he suffered a relapse, and gradually sank into the last stages that had their end in death.

Dr. Gordon's Career.

Adoniram Judson Gordon was a native of New Hampshire, having been born at New Hampton April 19, 1836. While yet a youth in the common schools of his native town he formed the determination to enter the ministry, and with this end in view he entered a preparatory school at New London, N. H., fitting for Brown university, and from Brown completing his studies at the Newton Theological institution in 1863.

While yet a student Mr. Gordon was called to the pastorate of the Baptist church at Jamaica Plain, and on his graduation was ordained pastor of the church, remaining there until 1869, when he left to become pastor of the Clarendon street Baptist church of this city, of which he was still pastor at the time of his death.

Under Dr. Gordon's pastorate the Clarendon Street church was especially noted for the large and important temperance and evangelistic work it has carried on. He was instrumental in the formation of the institution known as the Boston Industrial home for helping young men, and his name was also familiar in connection with a training school for city missionaries.

Dr. Gordon had also contributed many well-known works to the religious literature of the present day.

He was married to Maria T. Hale of Providence, who, with six children, survive him.

He was a trustee of Brown university, from which he received the degree of D.D. in 1877.

ON BEACON HILL.

Report Against Firemen's Pensions—False Impersonation of Voters—Bills and Petitions.

BOSTON, Feb. 2.—In the house the committee on judiciary reported against making the day of the annual state election a holiday.

A remonstrance was received from the Boston Chamber of Commerce against the pending bills relative to enforcing returns of personal property for taxation, and relative to requiring returns of foreign corporations, also against imposing a double tax on mortgages.

Bills were introduced authorizing the transfer of certificates in fraternal and assessment companies to persons supporting the beneficiary, where the latter is pecuniarily unable to take care of the matter; amending the law relative to overtime employment, by providing that where machinery is stopped for a less time than 30 minutes it may be made up by overtime work; providing a penalty to be imposed on cities and towns which neglect to make returns to the board of lunacy and charity.

Petitions were received for the incorporation of the Fitchburg Loan, Trust and Safe Deposit company; that the president of the senate and speaker of the house be elected by the people; that the owners of land be given a hearing before their land is taken by the metropolitan park commissioners; that provision be made for instruction of illiterate prisoners confined in penal institutions of the commonwealth; that the manufacture and sale of cigarets be prohibited; that the death penalty be abolished.

But little business beyond the passage to various readings of a few bills and petitions was done in the senate.

The committee on metropolitan affairs reported leave to withdraw upon the petition that members of the Boston fire department who have served 21 years on the permanent force shall be entitled to be placed upon the pension roll at their own request.

The committee on liquor laws reported adversely upon the bill providing that half the liquor license fees shall go into the county treasury.

The bill for the prevention of the false impersonation of voters, which the committee on election laws reported ought not to pass, was recommitted.

The committee on judiciary reported adversely upon the bill to compel all justices of the peace, and all persons who have a right to administer oaths, to have and use a seal.

Left Their Kit Behind.

NORTH ANDOVER, Mass., Feb. 2.—Station Agent Dodge of the Boston and Maine railroad went to the depot at midnight as usual last night to meet the last train from Boston, and on approaching the depot saw two men at work on the safe in the office. He called the trainmen and surprised the men. They fled, leaving behind them a complete burglar's outfit, giant powder, etc.

Charged With Unbecoming Conduct.

BANGOR, Me., Feb. 2.—A court-martial will be held next week in the case of Captain James Mitchell of the Hamlin Rifles of this city, who was some time ago placed under arrest on charges unbecoming an officer, etc. At the time of the investigation Captain Mitchell sent in his resignation, but it was not accepted, and since then he has been under arrest.

Another Chance For Lewis.

PORTLAND, Me., Feb. 2.—A motion for a new trial has been filed in the Lewis murder case on the ground that the verdict was against the judge's charge, against the law and evidence and against the weight of evidence. A popular subscription is being made to raise funds to carry the case to the law court.

Pointer For Physicians.

BOSTON, Feb. 2.—The use of apomorphia in connection with the antitoxine treatment of diphtheria has been found to be of great value in an acute case of the disease in this city. A child was suffering from diphtheria in an advanced stage, and a hypodermic injection of one-fiftieth of a grain of apomorphia was given, followed in ten minutes by vomiting and great relief shortly after antitoxine was administered, and the next day the child was able to eat, and is now getting well.

Stolen Property Recovered.

LOWELL, Mass., Feb. 2.—John O'Neil, aged 20 years, and Fred McDonough, aged 22, were arrested yesterday for breaking and entering stores in this city. On searching their rooms the officers found many stolen articles. Both prisoners have been in the hands of the police for similar offenses.

Concord's New Tax Collector.

CONCORD, Mass., Feb. 2.—Judge Prescott Keys was appointed tax collector of Concord last night by selectmen to succeed Defaulter Sanford. All taxpayers will be asked to show their receipts or pay the taxes due. No clew to the location of Sanford or the missing tax books has yet been discovered.

Shot Nephew by Accident.

SOMERSWORTH, N. H., Feb. 2.—Eli Crane accidentally shot his nephew, George Bidwell, while practicing with a rifle yesterday. The bullet struck the boy in the back near the spine. The doctors failed to locate it, and fear that it has entered the abdomen. The boy is in a critical condition.

Fell Among Thieves.

NEW HAVEN, Feb. 2.—About 9:30 o'clock last night, Harry A. Brown was drugged and robbed of $37 in money and a gold watch in a saloon. He was found unconscious on Union street and taken to police headquarters, and late this morning he he had not recovered. The thieves are unknown.

Counterfeits In Circulation.

HARTFORD Feb. 2.—The postoffice authorities have been notified of two dangerous $10 bills which are in circulation. One is of the series of 1880, check letter B, plate No. 5. On the back of the note in the penalty the word "this" is spelled "tnis." The other is a counterfeit $10 silver certificate.

FAULT ON BOTH SIDES.

Statements Which Tend to Show That the Elbe Disaster Was Perhaps Criminal.

LONDON, Feb. 2.—The Pall Mall Gazette, in a leading article on the loss of the Elbe, says:

Vevera, Hofmann and Schlegel deny emphatically that the Crathie remained signalling for two hours near the scene of the collision. They say that had she done so she could have saved many lives.

Hofmann, who was among the first to reach the Elbe's deck after the collision did not see the Crathie answer any of the Elbe's signals. He noticed a small steamer, apparently the one that had struck the Elbe, steaming away. As regards the behavior of the Elbe's crew, Hofmann says:

"I seized a lifebelt as soon as I got on deck, but a sailor demanded it, saying that it belonged to the crew. I gave it up with the remark: 'Well, I hope you will save yourself,' but he didn't. The crew did their best to keep the passengers out of the boats."

Captain Gordon of the Crathie has made a report to Lloyd's representative at Rotterdam, in which he says that he was knocked down by the shock of the collision of his ship with what he describes as an unknown vessel. When he was able to get up and reach the deck the ships were some distance apart, and, in consequence, he was unable to give much information in regard to the circumstances or result of the disaster.

The vessel which the Crathie struck, he says, was a big steamer with two funnels and four masts.

In reply to the question whether he had taken any steps to save the passengers and crew of the other ship, Captain Gordon said his own ship was damaged to such an extent that he expected every minute she would sink. He followed the other ship for a short time, but found that she went much faster than the Crathie, and, therefore, he thought she was safe.

The agents of the North German Lloyd Company at Bremen give the total number of souls on the Elbe when she left Bremen. There were 41 cabin passengers for New York and 6 for England; total, 50. There were 139 steerage passengers for New York and 10 for England; total, 149. Of officers and crew there were 146, besides three stewardesses and four mail clerks, making the total 153. The grand total is 352. Twenty of these were saved, making the total of those lost 332.

The German consul here has been engaged in taking depositions of the survivors of the Elbe.

He says he will forward the documents when they are completed to the foreign office in the city, whence they will be forwarded to the marine court, which will conduct the inquiry into the disaster. The German and British governments, the consul says, will shortly decide where this court shall sit.

The mayor of Lowestoft has opened a fund to be given to the captain of the fishing smack Wild Flower as a testimonial of his rescue of the survivors of the Elbe disaster.

New England Briefs.

The Cambridge (Mass.) Y. W. C. A. hall was dedicated.

Two million frozen herring were landed at Gloucester, Mass.

Romance Klawitter, a suspected burglar, was caught at Bridgeport, Conn.

Joseph Clark was struck and fatally injured by a Naugatuck railroad train at Barryville, Conn.

Grand Army veterans will be preferred hereafter over Boston city employes who are not veterans.

Rev. W. F. Davis must remain in jail or pay his fine for preaching on the Boston Common without a permit.

The new clubhouse of the Delta Kappa Upsilon fraternity of Wesleyan was formally opened at Middletown, Conn.

J. S. Lambard, aged 65, one of Gardiner's (Me.) oldest and most respected business men, died from heart trouble.

Herbert T. Clark, a Boston real estate dealer, was arrested for alleged false pretenses by which he is said to have secured $200.

Station Master Foster of Brookfield, Mass., while coupling cars, got his right arm badly crushed, and it may have to be amputated.

W. H. Reed resigned his position as cashier of the First National bank at Westboro, Mass., and the directors elected to the vacancy Arthur V. Harrington.

Two of the three selectmen of Brattleboro, Vt., have decided not to grant the petition of the directors of the electric street railroad for a route through the village.

A memorial to the late Rev. Thomas P. Field of Amherst, Mass., has been placed in the First church, New London, Conn., by his children. The memorial is an Italian marble tablet on the wall, and is appropriately inscribed.

Concerning Dueling.

BERLIN, Feb. 2.—The committee of the reichstag to which was referred the anti-revolution bill has adopted by a majority of one an amendment making the glorification of dueling punishable. The government's first intention was to include dueling in the bill, but it was omitted on consideration of the infrequency of duels and the fact that the participants were punished.

Evidence of Murder Is Weak.

O'NEILL, Neb., Feb. 2.—Elliott, Roy and Harris, charged with being the lynchers of Barrett Scott, have been released on $500 bonds by the county judge, who decided that not enough evidence had been produced to warrant charging the prisoners with murder in the first degree.

A Fruitless Task.

BENTON HARBOR, Mich., Feb. 2.—The steamer Ludington, which cruised along this shore in search of what may be found of the steamer Chicora's wreck, was sighted yesterday afternoon. Her efforts have proved fruitless.

Must Be Delivered as Soon as Possible.

WASHINGTON, Feb. 2.—It is stated on good authority that the secretary of the treasury has ordered of the bureau of printing and engraving $500,000,000 4 per cent bonds, to be delivered with all possible speed.

The Addicks-Higgins Fight.

DOVER, Del., Feb. 2.—Three ballots were taken yesterday in the United States senatorial fight. The situation is practically unchanged.

CHURCH SERVICES FOR TOMORROW.

Congregational.

UNITED CHURCH, Rev. Robert W. Wallace. Preaching at 10:45 A. M. by Rev. Cyrus Hamlin, D.D. Sunday school at 12:15; evening service at 7:30.

UNION CHURCH, Rev. M. Van Horne. Sunday school at 12 M.; preaching at 3 and evening service at 7:30.

Presbyterian.

FIRST PRESBYTERIAN CHURCH, Broadway chapel. Rev. J. M. Craig. Preaching at 10.45 A.M by Rev C. W. Stevenson on "The Second Coming of Christ." Sunday school at 3 P. M. Evangelistic services at 7:30 P. M., conducted by Mr. Stevenson and Mr. Bell. Sunday school at Wellington Avenue Chapel at 12:30 P. M.; services by Messrs. Stevenson and Bell at 3 P. M.

Roman Catholic.

ST. MARY'S, Rev. Philip Grace, D. D., Rev. John F. Tully and Rev. James Lochy, assistants. Low masses at 7, 8.15 and 9.15; high mass at 10.30 A. M.; vespers at 3 P. M.

ST. JOSEPH'S, Clarke and Touro streets, Rev. James Coyle, Rev. Mortimer G. Downing, assistant. Low masses at 7, 8 and 9; high mass and sermon at 10.30. Vespers at 7:30.

Protestant Episcopal.

TRINITY PARISH, Rev. George J. Magill, D. D., Rev. Hamilton Schuyler, Rev. John Hedman. Holy Communion at 8 A. M. in Kay Chapel; Sunday school at 2:30 P. M.; morning service at 10.45; choral evensong at 8 P. M.

SCANDINAVIAN MISSION, services in Kay Chapel at 10.45 A. M. and P. M.

ST. GEORGE'S CHAPEL, Rhode Island avenue, Rev. C. G. Gilliat, D. D. Early celebration at 8 A. M. Service with sermon at 10:45 A. M. and choral service with sermon at 7:45 P. M.

ZABRISKIE MEMORIAL CHURCH OF ST. JOHN THE EVANGELIST, Washington street. Rev. E. L. Buckey, rector. Communion at 7:30 A. M. Prayer service at 10:30 A. M.; communion and sermon at 10:45 A. M.; evening prayer and sermon at 7:30.

EMMANUEL CHURCH, Rev. E. H. Porter. Morning prayer and sermon at 10:45; Sunday school at 12:15; evening prayer and sermon at 7:30. Holy Communion first Sunday in each month at 10:45 A. M., third Sunday at 7:30 A. M., and on holy days at 10:30 A. M.

Unitarian.

CHANNING MEMORIAL CHURCH, Rev. George W Cutter. Preaching by the pastor at 10:45 Bible classes at 12 M.; Young People's Guild at 7 P. M.

Baptist.

FIRST CHURCH, Rev Isaac Newton Phelps. Preaching at 10:45; evening service at 7:30. The pastor will deliver the third of a series of sermons on wilderness wanderings of the Jews Young people's meeting Wednesday evening at 7.45 o'clock.

SECOND CHURCH, Rev. M. S. Howes. Preaching at 10:45 A. M. on "The Christian Altar." Sunday school at 12. Evening service at 7:30 singing led by an orchestra.

CENTRAL BAPTIST CHURCH, Rev. Warren Randolph, D. D. Morning service at 10:45; Sunday school at 3 P. M.

SHILOH CHURCH, Cor. Mary and School streets, Rev. H. N. Jeter. Covenant meeting at 10:45; subject, "The Favored Three." Sunday school at 12:30 P. M. The Lord's Supper will be observed at 7 30 P. M.

MT. OLIVET BAPTIST CHURCH. In Knights of Pythias Hall Services 10:30 A. M and 7:30 P. M.

Salvation Army.

Services in hall corner of Thames and Church streets. Christians' meeting at 3 P. M.; children's meeting from 5 to 6 P. M.; evenings, at 8 o'clock.

Friends.

MEETING HOUSE, Marlborough street. Morning meeting at 10.30 and evening meeting at 7.30. Sabbath school at 12 o'clock.

Swedish Lutheran.

Services in charge of L. Bohander, in Barker's hall, 233½ Thames street, every other Sunday at 10.45 A. M. and 7.45 P. M.

Methodist Episcopal.

FIRST CHURCH, Rev. E. C. Bass, D. D. Communion service at 10:45. Sunday school at 12:15. Preaching service at 7:30.

THAMES-STREET, Rev. H. B. Cady. Preaching service at 10:45 A. M. Sunday school at 12:10. Young people's meeting at 6.45. Praise and preaching at 7:30.

SWEDISH CHURCH, Annandale road, Rev. C. Paulson. Preaching at 10:30 A. M. by the pastor; Sunday school at 12; Epworth League meeting at 6:30 P. M.; evening service at 7:45.

MOUNT ZION, (African M. E.) Bellevue avenue. Rev. I. S. Yemmans.

Young Men's Christian Association.

Samuel C. Jessup, general secretary. Men's prayer meeting at 9:30 A. M.; boys' meeting at 4 30 P. M.; men's meeting at 6 P. M. Rev. W. C. Stevenson will speak and Mr. Bell will sing.

JAMESTOWN.

ST. MATTHEW'S EPISCOPAL CHURCH—Rev. G. J. Magill. Services at 11 A. M. Sunday school after morning service.

CENTRAL BAPTIST CHURCH—Rev. G. R. Smith. preaching services 11 A. M. and 7.45 P. M.

MIDDLETOWN.

ST. COLUMBA'S, BERKELEY MEMORIAL CHURCH, Southeast Cliffs, morning prayer at 10:30; Sunday school at 2 P. M.; evening prayer at 3. Rev. Mr. Stone will preach on "The Worship of the Church."

MIDDLETOWN FOUR CORNERS, Rev. W. H. Allen. Sunday school at 10:30 A. M. Preaching service at 2 and evening service at 7.

ST. MARY'S PARISH, Rev. George Herbert Patterson. HOLY CROSS CHAPEL, West road, service at 2:30 P. M. Sunday school at 3:30.

PORTSMOUTH.

ST. MARY'S PARISH, Rev. George Herbert Patterson, ST. MARY'S CHURCH, 10:30 A. M.; Sunday school at 12 M.

CHRISTIAN CHURCH, Rev. Henry W. McGrone, East road and Union street, services at 2 and 7 P. M. Sunday school at 12.

ST. PAUL'S EPISCOPAL CHURCH, Rev. J. Sturgis Pearce. Services at 10:30 A. M. and 2:30 P. M. Sunday school at 1:30 P. M.

METHODIST EPISCOPAL CHURCH, Rev. George H. Butler. Preaching at 10.30 A. M.; Sunday school at 12 M.; praise and prayer meeting at 7 P. M.

Ayer's WAS THE ONLY Sarsaparilla ADMITTED AT THE World's Fair. GET The Best.

AYER'S SARSAPARILLA WORLD'S FAIR Chicago 1893

DRUGGISTS.

WM. H. COTTON.
Druggist and Apothecary,
OLD No. 145, NEW No. 293 THAMES STREET
NEWPORT, R. I.

IF YOU EVER
Use Cydonine once
YOU WILL NEVER
Use anything else for chapped hands.
PREPARED BY
Geo. A. Wood
Dispensing Chemist.

Cut and Pressed Glass Bottles,
Filled and empty, in great variety, at prices to suit every one.
Our Toilet Cologne is still put up in the same attractive style, four different sizes.
We are showing an assortment of standard goods in our line which it will pay you to examine
—AT—
Downing Brothers',
42 & 44 BROADWAY.

JUST RECEIVED, A NEW LOT OF
WRIGHT'S PERFUMES,
FOR THE HOLIDAYS:
American Beauty, Mary Stuart,
Maud Muller, new, Heliotrope,
Wild Olive, Stephanotis,
White Lilac, White Rose
and many others, at
J. T. Wright's Pharmacy,
22 WASHINGTON SQUARE.

Fire Stock.
Many thought that our FIRE GOODS were all gone long ago, but it is not so. We have
HARDWARE
in all its branches,
Locks, Knobs, Catches, Hooks, Staples, Hasps, Faucets,
Assorted Furniture Gilt Tacks, 15c. 1-4 lb.
(Less than half cost to make.)
150 Keg Nails (good order) for 1c. a lb.
Saws, Wrenches, Chisels, Hammers, Levels, Electric Bells and Fittings,
Brushes, etc., selling regardless of value.
We have TONS of the goods which must be sold. Those who call early have the best chance for selection.

OUR CATALOGUES
FOR 1895
Will be ready for distribution tomorrow. Call for one and send names of friends.

The Geo. A. Weaver Co.
19, 21 & 23 Broadway,
NEWPORT, R. I.

W. L. DOUGLAS
$3 SHOE IS THE BEST. FIT FOR A KING.
$5. CORDOVAN, FRENCH & ENAMELLED CALF.
$4. $3.50 FINE CALF & KANGAROO.
$3.50 POLICE, 3 SOLES.
$2.50 $2. WORKINGMEN'S, EXTRA FINE.
$2. $1.75 BOYS' SCHOOL SHOES.
LADIES'
$3. $2.50 $2. $1.75 BEST DONGOLA.
SEND FOR CATALOGUE.
W. L. DOUGLAS, BROCKTON, MASS.
Over One Million People wear the
W. L. Douglas $3 & $4 Shoes
All our shoes are equally satisfactory
They give the best value for the money.
They equal custom shoes in style and fit.
Their wearing qualities are unsurpassed.
The prices are uniform,—stamped on sole.
From $1 to $3 saved over other makes.
If your dealer cannot supply you we can. Sold by
J. M. SWAN, 204 Thames St.

TOYS
For the children.
Pipes, Cigars and Tobacco
For the men.
Theodor Bigalke, 50 Broadway

WATER.
Persons desirous of having water introduced into residences or places of business should make application at the office of the Newport Water Works, 5 West Marlboro' street. Office hours from 8 A. M. to 2 P. M.

THE TRADES.

ARMISTED HURLEY,
Practical Painter and Gilder
274½ POND AVENUE.
Old houses and tenements repainted and made to look like new; this work a specialty.

GODDARD & BARLOW,
PRACTICAL
Tinsmiths and Metal Workers,
REAR OF 192 THAMES STREET.
Work done at reasonable rates. Tin roofs and general jobbing.

FLUDDER BROS.,
CARRIAGE BUILDERS,
15 Beach street.
Telephone connection.

F. A. ALLAN,
Carpenter and Builder
17 WARNER STREET.
Shop, - - 7 Caleb Earl Street.

J. D. JOHNSTON,
Architect and Builder,
Plans and Estimates furnished on application
General Jobbing, Mason, Tile and Stucco Work Executed with Despatch.
Shop, 23 Mill street. P. O. Box 161. | Office, 70 Pelham street. Residence, 166 Clarke.

FLAG STONE
J. B. Cottrell,
Warner street, opp. Island Cemetery.
Stone Posts, Coping and Flag Stone of any size.

SMITH BOSWORTH & CO.,
MANUFACTURERS AND DEALERS IN
Doors, Sash, Blinds,
Window Frames, etc.
WEST BROADWAY.

P. H. Thurston, Carpenter.
General Jobbing.
Filing saws a specialty. Work promptly and satisfactorily done.
10 Ayrault Street.

New Lot of Parlor Stoves,
$3.50 to $14.00.
TIN, SHEET IRON and FURNACE WORKERS.

Allan Brothers,
19 Spring Street.

Established 1868. Telephone 904
P. J. MURPHY,
FINE PLUMBING, DRAINAGE and VENTILATION.
OFFICE AND SHOW ROOM:
161 & 165 Spring street.
The latest improved fixtures are set up in the room in complete working order.

Notice!
I HAVE BOUGHT out the plumbing business formerly carried on by Mr. T. F. McCormick and will continue the business at the old stand, 6 Mill street.
In connection with the plumbing business I will also do a sewerage and gas fitting business.
I have engaged Mr. McCormick to take charge of the plumbing department.
WM. R. DODGE, 6 Mill Street.

J. B. ALLEN'S SONS,
9 SHERMAN STREET

House and Sign Painting,
DECORATING AND PAPER HANGING
Strictly first class work at lowest prices. Estimates cheerfully furnished.

The Gurney System
—FOR—
STEAM AND HOT WATER
—IS—
The Best in the World.
PHILIP F. CONROY,
Gas Light Co.'s Building,
181 Thames Street.

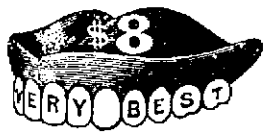

Twice the Price
Would not buy a better set of teeth than we make for $8.00. A smaller price would make perfection impossible.
Sizes, shapes and shades for all ages, features and complexions, but only one quality—the best.
Extracting, 25c. With Zono or gas, 50c. Cleaning, 75c. Silver fillings, 75c. Platina, $1.00. Gold, according to size. Solid gold Crowns, $7.00.
$8.00—VERY BEST TEETH—$8.00
Sole agents of ZONO, for painless extracting without sleep or danger.
U. S. DENTAL ASSOCIATION,
MUSIC HALL,
PROVIDENCE, R. I.

To Rent,
Partly furnished, desirable dwelling corner Catherine and Brinley streets, especially suited for physician. Full particulars of
DeBLOIS, HUNTER & ELDRIDGE
152 BELLEVUE AVENUE.

SEASONABLE NOTES.

Recently there came from the far West a mournful black-bordered card which read:

Ashlei
Born in St. Petersburg, October, 1888.
Adopted in Paris, August, 1892.
Died in Denver, December, 1894.
Dixit.

And this indicated the end of a brilliant dog-life, the last two years of which Ashlei spent in the most luxurious surroundings, wearing a pink silk night gown every night, and fitted out by the first London tailor with the trigest of coats in which to walk abroad in cold weather. His friends here attribute his early death to the enervating effect of the comforts his doting mistress gave him. But while these were injurious to his health, they did not affect his mind, and Ashlei was a prince among dogs, showing the most gentlemanly instincts, a scholarly ability, and a philosophic mind.

The peddler had the best of it. One of the household saw him coming, and opened the door herself, confronting the poor man with her severest look.

"Is the lady of the house at home?" stammered the peddler.

"She is, but she is engaged,"—said very sternly and with decision.

Whereupon the peddler made a sweeping bow, and answered in tones of the utmost consideration:

"That is most unfortunate for her, Madam!" and, carrying his little bundle of wares as if it was a crown that with its weight of jewels tired his brow too much to be worn steadily, the peddler went jauntily down the steps, and passed on to assault the next house.

It is a fine motto, that of the Bulkeley family, and he who lives up to it is as sure of success in this life, as he can be sure of anything. It is a world of wisdom condensed into four words:

"Neither rashly nor timidly."

More of the stories told of our forefathers would make healthy reading for the school children. Courage is too little taught, but the fact that the early settlers possessed it, while many of them could not even write their names, has been of great moment to us. Here is an anecdote told of the first fight in Concord. Luther Blanchard, wounded by the British, stopped at the house of a Mrs. Barrett, who examined the wound, and found that it was only half bad, but dolefully remarked:

"A little more and you had been killed!"

"Yes," said Blanchard, cheerily, "and a little more, and it wouldn't have touched me." And away he went, pressing back into the thick of the pursuit, this farmer in his first battle.

In a Concord burial ground over the grave of a former slave there is an inscription worth copying.

God wills us free;—man wills us slaves.
I will as God wills, God's will be done.
John Jack,
A native of Africa, who died
March, 1773, aged about sixty years.
Though born in a land of slavery
He was free.
Though he lived in a land of liberty
He lived a slave;
Till by his honest, though stolen, labors,
He acquired the source of slavery,
Which gave him his freedom:
Though not long before
Death, the grand tyrant,
Gave him his final emancipation,
And put him on a footing with kings.
Though a slave to vice
He practiced those virtues
Without which kings are slaves.

"God's poor, the devil's poor, and the poor devils." We know them all. There is the respectable class that can be helped, the vicious poor that can be shut up when they get too offensive, and the poor devils, utterly lacking faculty, falling down as fast as they are uplifted, who persistently stand in their own way, and blunder along, a constant distress as to what is to become of them, and a constant surprise every time they appear that they have managed to survive another day.

FORT ADAMS NOTES.

[Regular correspondence of the News.]

Lieutenant Greble returned this week from Fort Preble, Maine.

Lieutenant Weaver has been confined to his quarters this week by an attack of grip. Lieutenant Niles is acting quartermaster during the illness of Lieutenant Weaver.

Ordnance Sergeant John Kelly reported for duty this week, relieving Ordnance Sergeant Sheldon A. Keeney, transferred to Fort Wadsworth, New York harbor.

Private William Coontadt of battery B, Second United States artillery, recently tried by court-martial at this post, has been returned to his station at Fort Warren, Mass.

Corporal Percy E. Potter of the light battery and Private Jan Matonis of battery M have been granted furloughs for three months.

Privates Brombriend and Ledoux of battery M have been discharged from the service at their own request.

Private William West of company E, Second United States infantry, has been ordered from Fort Warren, Mass., to this post for trial by court-martial.

A general court-martial, of which Captain George Mitchell, Second artillery, is president, and Lieutenant J. C. W. Brooks, Fourth artillery, is judge advocate, has been appointed to meet here on Thursday of next week.

Launch Monroe has been laid off for repairs since Wednesday, and Captain Connolly's catboat Nellie is making the regular trips instead.

The members of battery G, Second artillery, have arranged to entertain their friends in the post library on the evening of February 22.

THE HIGHWAY COMMITTEE.

The committee on streets and highways held an important meeting last evening, when the proposals for supplying gravel, fuel and forage and for collecting the street garbage were considered.

There were two bids for supplying paving gravel, P. H. Welsh at 49 cents a ton, and H. G. Burns at 43 cents. The latter bid was accepted, and the contract for the year was awarded to H. G. Burns.

Three bids for fuel were received, as follows: Pinsiger & Manchester, stove coal, $6 a ton; Cumberland coal, $5.50 a ton; wood, $5 a cord. G. B. Reynolds & Co., stove coal, $5.75; Cumberland coal, $5.40; wood, $4.50. Perry Brothers, stove coal, $5.97; Cumberland coal, $5.35. The contract was awarded to G. B. Reynolds & Co.

For forage and grain there were two bids, as follows: John Shannahan, hay, $16.50 a ton; straw, $14; oats, 47 cents a bushel; cracked corn, 59 cents. Briggs & Co., hay, $16.50; straw, $14.50; oats, 46 cents; cracked corn, 55 cents. The aggregate of the bids, based on the amounts used last year, made the proposals of Briggs & Co. the lower, and the contract was awarded to that firm.

Twelve bids were received for the collection of garbage, but the committee decided to refer the proposals to the City Council, with a suggestion that a three years' contract be authorized.

The committee considered the petition for the widening of Thames street, and finally decided to refer the matter back to the City Council, recommending the opening of a street between Thames street and the water front, to extend between Long and Commercial wharves.

Appropriations for several important road improvements, including the new asphalt pavement on Thames street, will be suggested to the City Council to be included in the proposed bond issue.

It is understood, although the committee will not speak positively on the matter, that B. Clarence Brown will be recommended to the City Council for clerk of the highway department.

THE GRAND ARMY ENCAMPMENT.

The afternoon session of the encampment of the Department of Rhode Island, Grand Army of the Republic, yesterday, was devoted to the election of officers, with the following result:

Department Commander—Daniel B. Ballou of Providence.

Senior Vice Department Commander—William E. Stone of Providence.

Junior Vice Department Commander—Livingstone Scott of Woonsocket.

Department Chaplain—Rev. Hopkins B. Cady of Newport.

Medical Director—Dr. George B. Peck of Providence.

Council of Administration—Lewis T. Closson of Westerly, Patrick Egan of Providence, John T. Dinan of Providence, Theodore F. Dexter of Central Falls, Henry J. Pickersgill of East Providence.

Delegates to the National Encampment—George F. Woodley of Providence, George M. Turner of Providence, Francis B. Butts of East Providence, Edward F. Prentiss of Providence.

Alternates—William H. McTwiggan of East Providence, James H. Rickard of Woonsocket, Joseph H. Jewett of Providence, Ansel L. Sweet of Providence.

The thanks of the encampment were tendered to the comrades from Newport who assisted in the exercises of the day.

The assistant adjutant general was directed to send to the Department of Rhode Island, Woman's Relief Corps, now in annual session in Providence, the greetings of the comrades in encampment assembled.

Charles C. Baker Post was allowed to solicit funds from the other posts in the department for the erection of a monument to the late department commander, George T. Cranston.

The officers-elect were duly installed by Past Senior Vice Commander-in-Chief Elisha H. Rhodes, as were also the appointed officers, as follows: Assistant adjutant general, Philip S. Chase; quartermaster general, George H. Cheney; inspector, George F. Woodley; judge advocate, Samuel W. K. Allen; chief mustering officer, Joseph F. Means.

Department Commander Ballou, on taking the chair, made brief remarks of appreciation of the honor conferred upon him by his election to this office.

The thanks of the encampment were tendered to Thomas W. Manchester for the gift of badges, and to the Odd Fellows of Newport for the use of the hall.

The encampment was adjourned at 4:30 o'clock, and the delegates spent three quarters of an hour before the departure of the train for Providence visiting points of interest about the city, within easy reach.

During the early part of the afternoon a reception was given to Commander-in-Chief Lawler in the State House, under the auspices of Warren Post Associates, and a number of leading citizens paid their respects to the distinguished visitor. During the reception the Woman's Relief Corps of Charles E. Lawton Post presented the commander-in-chief with a handsome basket of flowers. The visitors were shown over the State House and later were driven about the city.

LOCAL BRIEFS.

—Detective Richards is in New York.

—Mr. Bernard F. Nolen left today for New York.

—Rev. Father Sullivan of Pawtucket is visiting relatives here.

—Mrs. West of Brooklyn is visiting Major Henry Bull on Broadway.

—Mr. L. G. Savage and Mr. James S. Hazard will start for Lexington, Ky., next Tuesday.

—Schooner Eva L. Leonard, ashore near Bateman's beach, has practically gone to pieces.

—Mr. and Mrs. Cornelius Vanderbilt are expected here next week, to inspect their new villa at Ochre Point.

—Steamer Eolus, formerly of this port, is now at Noank, Conn., where she has been lengthened. She is owned by Mr. Robert Palmer of that place.

—At the eighth annual convention of the Woman's Relief Corps, held in Providence yesterday, Mrs. Jane T. Lee of Charles E. Lawton Woman's Relief Corps was chosen chaplain.

—The officials of the Wickford line did a generous act Thursday night. The boat was obliged to leave Wickford without the New York passengers, the train not having arrived, but an extra trip was made and eleven passengers were able to reach their destination.

—The success of the Gen. G. K. Warren Post Associates has induced Charles E. Lawton Post to organize a similar body, and a committee consisting of Messrs. Andrew K. McMahon, John T. Delano, William S. Bailey and Henry C. Bacheller has been appointed to make arrangements for the organization.

—The Christian Endeavor Society of the United Congregational Church is to celebrate the fourteenth anniversary of the founding of Christian Endeavor next Tuesday evening. A special program, showing what has been done by "Endeavorers" in different localities and in different lines of work, has been prepared, and it is expected that the occasion will prove of unusual interest.

"Father Ambrose," Steele Mackaye's much talked-of novel, is ready by the publishers, Dodsley Welch & Co. The first edition is fifty thousand copies. It is handsomely printed on thick white paper, with good open type; a handy-sized volume. The cover is a dark carmine, and the gilt band that runs round it will be a striking trade mark for the new "Belt Line Series."

THE FALLING STAR.

A little maid by the window bar
Stood eagerly watching a falling star;
She clapped her hands with a quick delight,
But grew demure as it passed from sight.

One moment still at the star, now dead,
The next she lifted her curly head,
And said with an earnestness none could doubt;
"I fink it's a tandle dat God blew out."

—William H. Hayne.

FANCIES.

A Germantown bride grew indignant when her grocer asked if she wanted any cracked wheat. She replied that she could afford to buy the very best.—[Philadelphia Record.

He—How does it happen that none of you women have come forward with a new currency plan?

She—Oh, we already have a perfect one. When we need currency we just sit down and cry for it.—[Cincinnati Tribune.

Married Man—Why don't you get married, Miss Perkins? You are getting to look like a "back number"—you will soon be an old maid.

Miss Perkins—If I were as easy to please as your wife was I would have been married long ago.—[Boston Home Journal.

Lady (widow)—Do you know that my daughter has set her eyes upon you, Herr Müller?

Gent (flattered)—Has she really?

Lady—Certainly; only today she was saying, "That's the sort of gentleman I should like for my papa."—[Inglenee Rundschau.

"I was afraid that my career in Congress had failed to make an impression on my constituents," remarked the victim of the landslide. "But I found out differently when I got home."

"How?"

"Some of my constituents wouldn't speak to me."—[Washington Star.

"The officer on our beat," said the long-suffering citizen, "seems to be very indifferent to his duties."

"Indeed!" said the police official.

"Yes. He spends nearly all his time in the kitchen with the servants."

"That shows his attention to duty. He wants to keep posted on all that goes on in the neighborhood."—[Washington Star.

PERSONALS.

....Paul Jones, who started from Boston a few months ago to travel around the world, with no clothes or money, and make $5,000 on the way, has got as far as Portland, Ore., on the way back. He is due in Boston on February 12 to win his wager, and has made nearly the requisite sum of money.

....Nearly all the Coreans who have served that country here in a diplomatic capacity have been honored with places of trust and importance in Corea. Pak Chung Yang, the first Corean Minister to the United States, is now minister of education, and Surh Kwang Pom, better known here as Pom K. So, has been appointed minister of justice. Others who have served here have also been similarly honored with important offices at home.

....A great deal of Congressman Champ Clark's interest centres in his boy, who is now eight years old. The Congressman has an insurance policy for $10,000, due on the day the boy attains his majority, which he intends to give him and start him around the world. He says: "He shall never go to school a day until he is old enough and advanced enough to enter the junior class of the best college in America. I used to be a school teacher, and I shall teach him all I know."

....There is pending in Congress a bill providing for the retirement of Naval Constructor Theodore D. Wilson, U. S. N., with the rank of commodore, the same as if he had retired as chief of bureau. Constructor Wilson was chief of the bureau of construction and repair from 1882 until July 13, 1893, when his condition of health required that he should relinquish his active duties. While chief of bureau Commodore Wilson supervised the calculations and plans of all the vessels of the new navy, with the exception of three, including the record-breakers Columbia, Minneapolis and New York, and battleships Iowa, Indiana, Massachusetts and Oregon. The movement for his retirement is endorsed by ex-Secretaries Tracy and Chandler.

"OLD IRONSIDES."

The famous frigate Constitution, often known as "Old Ironsides," was launched September 20, 1797, and therefore lacks only two years of being a century old. She is the most famous ship in the history of the United States, and in her renown rivals the celebrated line of battle ship "Victory," Lord Nelson's flagship at the battle of Trafalgar. She has been, indeed, what is called a lucky ship. She never lost a battle, she never fell into the hands of the enemy, and she never was disabled by a storm. Many narrow escapes she has had in her long and prosperous career, and she has come triumphant out of all her adventures. Like the constitution of the United States, after which she was named, she has withstood every danger that threatened, and is a fitting type of the ship of state.

Of course, during her seventy-five years of active service the Constitution often needed to be repaired. But although the material in her has been often replaced she always continued the same ship, just as the human body is the same body of the same person, though its substance is constantly changing. In 1830 it was decided that the good frigate Constitution would hardly warrant the cost of repairs, especially when the nature of modern naval warfare was considered. She was therefore condemned, and was about to be broken up, when Oliver Wendell Holmes's famous ode appeared, beginning: "Ay, tear her tattered ensign down." The poet shamed Congress, and it was decided to repair once more the old warship. She took several cruises after that, and once carried a load of wheat to the starving poor of Ireland. On that voyage she went ashore, and being old there was every reason why she should have left her bones on the coast; but, with her usual good luck, the Constitution got off without serious damage and returned to her native land.

But a day came at last when no further repairs would avail, and a government which pays little for sentiment would spend nothing to keep up a ship which had contributed so much to the glory of our shipbuilders, of our brave seamen, and of our starry flag. The Constitution, leaky and dismantled, was lying at the Brooklyn navy yard, awaiting her doom. Happily the government again relented in her favor. It was decided that she should not be broken up. As long as her old timbers would hold together she should be allowed to float, but not with her trim masts and spars, as if still a living monument of our naval pride. No; they would not break her up, but they would send her into an obscure exile, where few could see her and where she would soon be forgotten and gradually wear away. Sometimes I think it would have been nobler to take the old frigate out to sea, and piercing her sides with a volley of guns let her sink into the element which had borne her proud form to so many victories.—[S. G. W. Benjamin, in February St. Nicholas.

Special Notice!

We have been appointed sole agent for the Hazard Powder Co.

Have just received a fresh shipment and have on hand a stock of all their favorite brands of sporting Powder.

Have also a full line of Shot, Shells, Primers, Cartridges, Loading Tools, etc.

Blasting powder, Dynamite, Electric, Fuse, and Caps always on hand in any quantity required and at the lowest prices.

J. M. K. SOUTHWICK,
185 THAMES STREET.

NEW YORK CITY MERCHANT.

HOW HIS LIFE WAS SAVED.

[From the New York City Catholic News.]

No one would think to look at Richard B. Brown, a commission merchant of No. 306 Washington street, New York City, that for six weeks he had suffered in agony in his bed and that physicians had said it was impossible for him to regain his health.

But now he is back in his office, vigorous and hearty. He regards Dr. David Kennedy's Favorite Remedy as the savior of his life. The story Mr. Brown tells is remarkable.

"For several years," said Mr. Brown to a reporter the other day, "I suffered from inflammation and ulceration of the bladder, a most stubborn disease. My family physician was unable to relieve me. At the advice of friends I consulted specialists, and they all failed to do me any good. All the time I was growing worse. My capacity for work deserted me, and at last I was compelled to take to my bed.

"My mother-in-law had heard of Dr. Kennedy's Favorite Remedy, and she asked me to give it a trial. I had been confined to my bed for five weeks and I admit that I didn't think there was much chance of getting out of it. Well, I tried Favorite Remedy. There seemed to be a change that encouraged me. In a week I was able to get out of bed and go around the house, and in a short time I recovered completely. Today I'm as well as ever and what's better yet I feel that I am permanently cured. I run works xteen or eighteen hours a day now and not be broken up a bit. To Dr. Kennedy's Favorite Remedy is all the credit due."

Favorite Remedy ranks, with the medical profession as the most perfect of all blood and nerve medicines. It restores the liver to a healthy condition and cures the worst cases of constipation. It is a certain cure for all diseases peculiar to females, and affords great protection from attacks that originate in change of life. It cures scrofula, salt rheum, rheumatism, dyspepsia, all nervous, bladder and urinary diseases, general debility and Bright's disease.

In this first disease it has cured where all else failed. Any druggist can supply it at one dollar a bottle.

PROBATE NOTICES.

At the Court of Probate, of the City of Newport, in Rhode Island, holden on Monday, the 14th. day of January A. D. 1895, at 10 o'clock A. M.

THE COMMISSIONERS heretofore appointed to receive and examine the claims of the creditors on the estate of **John G. Weaver**, late of said Newport, deceased, represented insolvent, present their report:

It is ordered that the consideration of said report be referred to Monday, the 4th. day of February 1895, at 10 o'clock A. M., at the Probate Office in the City Hall, Newport, and that notice thereof be given to all persons interested, by advertisement in the Newport Daily News once a week at least for fourteen days.

WM. H. HAMMETT, Probate Clerk.

At the Court of Probate, of the City of Newport, in Rhode Island, holden on Monday, the 14th. day of January A. D. 1895, at 10 o'clock A. M.

THE COMMISSIONERS heretofore appointed to receive and examine the claims of the creditors on the estate of **John G. Weaver, Senior**, late of said Newport, deceased, represented insolvent, present their report:

It is ordered that the consideration of said report be referred to Monday, the 4th. day of February 1895, at 10 o'clock A. M., at the Probate Office in the City Hall, Newport, and that notice thereof be given to all persons interested, by advertisement in the Newport Daily News once a week at least, for fourteen days.

WM. H. HAMMETT, Probate Clerk.

At the Court of Probate, of the City of Newport, in Rhode Island, holden on Monday, the 28th. day of January A. D. 1895, at 10 o'clock A. M.

ON THE PETITION, in writing, of Charles Thorndike of Nahant, Massachusetts presented this day, praying that an instrument in writing presented therewith, purporting to be the last will and testament of **Matthias C. Marin** late of Newport, deceased may be proved, approved, allowed and recorded, and that letters testamentary on the estate of said deceased may be granted to the Executors named therein, to wit, to Antonin Marin and said Charles Thorndike.

It is ordered that the consideration of said petition be referred to Monday, the 18th. day of February 1895, at 10 o'clock A. M., at the Probate Office in the City Hall, Newport, and that notice thereof be given to all persons interested, by advertisement in the Newport Daily News once a week at least, for fourteen days.

WM. H. HAMMETT, Probate Clerk.

At the Court of Probate, of the City of Newport, in Rhode Island, holden on Monday, the 28th. day of January A. D. 1895, at 10 o'clock A. M.

LEWIS L. SIMMONS, Administrator on the Estate of **Edward Gladding**, late of Newport, deceased, presents his first and final account of administration on said estate and prays that the same may be examined, allowed and recorded, and for an order of distribution of the balance in his hands as such administrator among those who are legally entitled thereto.

It is ordered that the consideration of said account be referred to Monday, the 18th. day of February 1895, at 10 o'clock A. M., at the Probate Office in the City Hall, Newport, and that notice thereof be given to all persons interested, by advertisement in the Newport Daily News once a week at least, for fourteen days.

WM. H. HAMMETT, Probate Clerk.

At the Court of Probate, of the City of Newport, in Rhode Island, holden on Monday, the 21st. day of January A. D. 1895, at 10 o'clock A. M.

JEREMIAH W. HORTON Executor of the last will and testament of **Rufus F. Dunham** late of Newport, deceased, presents his first and final account of administration on the estate of said deceased, and prays that the same may be examined, allowed and recorded.

It is ordered that the consideration of said account be referred to Monday, the 11th day of February 1895, at 10 o'clock A. M., at the Probate Office in the City Hall, Newport, and that notice thereof be given to all persons interested, by advertisement in the Newport Daily News once a week at least, for fourteen days.

WM. H. HAMMETT, Probate Clerk.

CLOTHING.

Umbrellas

are good things to invest in.

We have a large stock to select from

McLENNAN BROS.,
181 THAMES STREET.

BENNETT'S ONE PRICE CLOTHING STORE.

STATEMENTS OF ACCOUNT.

My customers will find in their mail during the next few days STATEMENTS OF THEIR ACCOUNTS with me.

I trust no one will consider this an unreasonable request on my part when I say "Please give them your kind consideration and send or bring the amount called for as I desire to begin the new year with a clean record."

Just here I wish to thank my friends for their kind patronage during the past year and for the many favors shown me during the 21 years I have been in the clothing business in this city.

Yours, very respectfully,

MARTIN E. BENNETT.

TRAVELERS' DIRECTORY.

BOSTON & PHILADELPHIA STEAMSHIP CO.

FROM

Fall River to Philadelphia Direct,

Every Wednesday and Saturday

at 6 P. M., connecting at Philadelphia with all rail and water lines to the south and west. Close connection made with all points on the Old Colony Railroad and connecting roads.

Quick Despatch. Prompt Delivery.

Mark goods WINSOR LINE.

For rates and other information apply to

J. R. JORDAN, Agent O. C. R. R., or to
H. J. Jernegan, Agent,
Derrick Wharf, Fall River.

E. S. SAMPSON, Gen'l Manager, Boston, Mass.

CONTINENTAL STEAMBOAT CO.

ON AND AFTER MONDAY, OCTOBER 1,

LEAVE NEWPORT FOR

PROVIDENCE,

Week days only at 8 A. M. Leave Providence for Newport week days only at 4 P. M.

Mondays and Saturdays only stop at Prudence each way. Stop at Conanicut Mondays only each way.

All freight must be delivered at wharf 30 minutes before boat leaves to insure shipment.

A. LIVINGSTON MASON,
General Manager.

CLOTHING.

For a stylish dress suit go to Otto, 244 Thames Street.

HAIRCLOTH.

W. C. Langley & Son,

174 & 176 Thames Street.

See the Latest Styles in Fall Goods

—AT—

T. J. GEANEY'S,
19 FRANKLIN STREET.

The Latest Styles

—IN—

FALL AND WINTER GOODS

—AT—

H. D. SPOONER'S,
200 THAMES STREET.

MR. PETER COCA

(Who for several years has been employed by Messrs. McLennan Bros.) has opened a

First-class Tailor Shop

At 140¼ Thames St., Newport,

Where he guarantees to offer his customers the most perfect fitting and best quality for their money in the city.

Suits to order from $20 up. Ladies' garments made in the latest style and by competent workmen. Come and see for yourself.

PETER COCA, 140¼ Thames Street.

Family Coal.

A full stock of the best varieties of Red and White Ash Coal.

Lykens Valley and George's Creek Cumberland.

Gardiner B. Reynolds & Co.

PRINTING AT DAILY NEWS JOB OFFICE

TRAVELERS' DIRECTORY.

NEW YORK, NEW HAVEN & HARTFORD RAILROAD.

Old Colony System.

Time tables showing local and through train service between all stations may be obtained at all ticket offices of this company.

On and after Sunday, Oct. 14, 1894, trains will leave **Newport** for **Boston**, week days, 7:35, 10:15 a m, 1:00, 2:55, 5:30, 6:15 p m. Return, 6:45, 8:30, 10:30 a m, 12:00 m, 3:40, 4:30, 5:10, 6:00 p m. **Middletown** and **Portsmouth Grove** (flagstops) 7:35, 10:15 a m, 2:55, 5:20 p m. **Portsmouth**, 7:35, 10:15 a m, 2:55, 5:20 p m. **Bristol Ferry**, 7:35, 10:15 a m, 1:00, 2:55, 5:30, 6:15 p m. **Tiverton, Fall River and Taunton**, 7:35, 10:15 a m, 1:00, 2:55, 5:30, 6:15 p m. **Middleboro'**, 7:35, 10:15 a m, 2:55, 5:20 p m. **Cape Cod**, 7:35, a m, 2:55 p m. **Plymouth**, 7:35 a m, 2:55 p m. **New Bedford**, 7:35, 10:15 a m, 2:55, 5:30 p m. **Fitchburg and stations on Northern Division**, 7:35, 10:15 a m, 2:55 p m. **Lowell**, 7:35 a m, 2:55 p m. **Cottage City, Oak Bluffs**, 7:35, 10:15 a m. **Nantucket**, 7:35 a m. **Providence**, 7:35, 10:15 a m, 2:55, 5:30 p m. Return, 7:45, 9:55 a m, 12:45, 4:30, 10:30 p m.

SUNDAYS, for **Boston**, 5:00 p m; return, 4:30 a m. **Middletown, Bristol Ferry, Tiverton, Fall River, Somerset, Dighton, North Dighton, Weir Village, Taunton, North Easton, Stoughton, Randolph, South Braintree, and New Bedford**, 6:00 p m.

a Park Square Station.
b Park Square Station, boat from Fall River.
d Boat from Fall River.
e From the wharf. No tickets sold at wharf.

J. R. KENDRICK, 33 Vice President, Boston.
A. C. SENDALL, Gen'l Pass. Agent, Boston.
E. G. ALLEN, Gen'l Supt., Boston.
J. H. JORDAN, Agent, Newport, R. I.

FALL RIVER LINE.

Fares reduced, only $2.00 to New York for limited tickets. Reduced rates to all points beyond New York.

Steamers PILGRIM and PROVIDENCE in commission.

Leave Newport week days only at 9:15 P. M. Due New York 7:00 A. M.

Returning, steamers leave New York from Pier 28 (old No.) N. R., foot of Murray street, week days only at 5:00 P. M. Eastward steamer touches at Newport at 3:15 A. M.

For tickets and staterooms apply at New York & Boston Despatch Express office, 272 Thames Street, J. I. Greene, Ticket Agent.

GEO. L. CONNOR, Passenger Traffic Manager.
O. R. TAYLOR, Gen'l Pass'r Agent, New York.
J. H. JORDAN, Agent, Newport.

For Block Island.

Steamer Geo. W. Danielson, Captain Conley, will leave Commercial wharf Tuesdays, Thursdays and Saturdays at 12:30 P. M.; returning leave Block Island Monday, Wednesday and Fridays at 8:30 A. M., weather permitting.

1894 TIME TABLE 1894

Jamestown and Newport Ferry Co.

On and after November 8, 1894.

Steamer Conanicut,

Between Newport and Jamestown,

WILL RUN AS FOLLOWS:

Leave Jamestown, 6:15, 8:15, 10:45 A. M.; 1:30, 3:30, 5:00 P. M. Sundays 9:45 A. M.; 4 P. M.

Leave Newport, 6:35, 9:30 A. M.; 12:00 M.; 2:15, 4:15, 6:30 P. M., except Wednesdays and Saturdays, when the boat will wait for arrival of boat from Providence. Sundays 10:15 A. M.; 4:30 P. M.

PENNSYLVANIA

RAILROAD CO.

PERSONALLY CONDUCTED TOURS.

CALIFORNIA.

Two tours to CALIFORNIA and the PACIFIC COAST will leave Boston February 19 and March 19, 1895. Superbly-appointed SPECIAL TRAIN of Pullman Vestibule Drawing-room, Sleeping, Dining, Smoking and Observation Cars in charge of Tourist Agent and Chaperon. The best equipped train crosses the continent. FOUR WEEKS in California on the first tour, four and a half weeks on the second. Stops will be made at New Orleans for Mardi-Gras on first and at all interesting places in both directions. These are the most attractive trips ever arranged for pleasure travel.

WASHINGTON.

Two tours, each covering a period of five days, will leave Boston April 1 and 29, 1895. Rate, $25. Two tours each, covering a period of eight days, will leave Boston March 19 and April 26, 1895. Rates: via Fall River Line, $11.50; via all rail, with visit to New York, $22.00.

FLORIDA.

Jacksonville tours, allowing two weeks in Florida, will leave Boston January 28, February 11 and 25, March 11 and 25, 1895. Rate, covering expenses en route in both directions, $65.

Detailed itinerary will be sent on application to J. P. McWilliams, Tourist Agent, 365 Washington Street, Boston.

J. R. Wood, Gen. Pass. Agent. Geo. W. Boyd, Ass't Gen. Pass Agt.

Newport & Wickford Railroad and Steamboat Co.

"The Wickford Route." Nov. 1, 1894.

LEAVE	AM	PM	PM
Newport	10 00	4 20	*5 00
Providence, arrive	12 00	6 13	9 55
Boston, "	1 15	7 30	11 00
New York	4 30	11 00	11
	PM	PM	PM
LEAVE	SIGHT.	AM	AM	PM
New York	†12 00	....	5 00	1 00
Boston	....	....	10 00	3 00
Providence	....	6 40	11 13	5 00
Newport, arrive	8 35	8 35	1 00	7 00
	AM	AM	PM	PM

*Saturdays excepted. This train runs through to Providence and connects with 6:40 A. M. train for Newport.

‡ Washington Express due Harlem River Station, N. Y., 2:35 A. M.; Philadelphia, 6:40 A. M.; Baltimore, 9:37 A. M.; Washington, 10:42 A. M.

†Through train between Wickford Junction, Philadelphia, Baltimore and Washington without change. Also connects at Providence with mail train due in New York at 7 A. M.

For tickets and drawing room cabins apply on steamer General, Commercial wharf, or at the Transfer Co's office, 39 Bellevue avenue.

C. U. COFFIN, Agent, Newport.

Muenchinger-King Cottage

NEWPORT, R. I.

Families or private parties, transient or permanent, accommodated at the above cottage, opposite Newport Reading Room.

BELLEVUE AVENUE.

OCEAN STEAMSHIPS.

International Navigation Co.'s Lines,
From Pier 14, N. R., foot of Fulton St., N. Y.

AMERICAN LINE.

FOR SOUTHAMPTON.

Shortest and most convenient route to London. No transfer by tender. No tidal delays. Close connection at Southampton for Havre and Paris, by special fast twin screw channel steamers.

Paris.....Feb. 6, 11 A M | Berlin....Feb. 20, 11 A M
New York.Feb. 13, 11 A M | Paris....Feb. 27, 11 A M

RED STAR LINE.

FOR ANTWERP.

Rhyland.....Wednesday, Feb. 13, 8 A M
Westernland.....Wednesday, Feb. 20, 2 P M

INTERNATIONAL NAVIGATION CO.,
6 Bowling Green, New York

Our Annual Sale

—OF—

Boots and Shoes

Commences Friday, February 1.

Seabury,
214 THAMES STREET.

THE NEWPORT DAILY NEWS, AND THE NEWPORT JOURNAL.

E. T. PITMAN PROPRIETOR.
Office, 127 Thames Street.

News, $6.00 a year; Journal, $2.00.

TELEPHONE CALLS.

Business Office, down stairs, 6417-2

Editorial and Reportorial Rooms, up stairs, 6411-2

The first edition of the Daily News is printed in season for the early afternoon train and for it every in Middletown and Portsmouth.

The second edition contains the latest telegraphic and local news, and is delivered by carriers throughout the entire city.

The Newport Journal contains the best matter in the Daily News each week, and will be sent to any address in the United States, postage paid, for $2 a year in advance.

ADVERTISING RATES.

Advertisements, without special position $1 a square for the first insertion and 25 cents for each continuance. Ten lines, or less, nonpareil type (or five lines of an inch) make a square. Advertisements of five lines or less are taken at half the rates of these rates. A discount is allowed on all advertisements ordered in the Daily for more than one week, or when both papers are used.

Yearly or Term Advertisers are limited to their immediate business, are guaranteed but five insertions a week, and are allowed twenty-five changes a year. Electrotypes will be used without extra charge if solid metal; "wood backs" cannot be used with safety to the press.

Advertisements in both the daily and weekly papers receive a discount on the combined rates and gain the advantage of distinct classes of readers, in person reading both the daily and weekly. The Journal goes among people who read no other local paper.

PRINTING.

The News has six steam presses and has a large and well appointed job printing office. All orders for work in this department will be promptly filled at the reasonable prices.

Newport Daily News

SATURDAY, FEBRUARY 2, 1895.

THE GYPSY MOTH.

Almost every one has heard of the war against the gypsy moth in Massachusetts, but not every one knows exactly what is involved in the struggle for its extermination. The scientific name of the interloper is *Ocneria dispar*, but as that is not so easily remembered as the popular title, we will speak of it only in the language of the people.

The gypsy moth is supposed to be a native of France. As the story goes, it was brought to this country about the year 1870 by a Frenchman named Trouvelot, whose home was in Malden. He was engaged at that time in experimenting with native caterpillars of various species, in the hope that one or more of them might be found to spin silk and serve as a substitute for the silkworm. With this end in view he reared many kinds of moths, watching them as they transformed and went through the successive stages of their being. At length, having exhausted the available supply of American caterpillars, he sent abroad for European species. These he imported in the shape of cocoons.

Among them arrived a batch of gypsy moth cocoons, and from these M. Trouvelot succeeded in obtaining fine and healthy moths. They laid their eggs and died. It was spring by this time, and the Frenchman put the gypsy moth eggs in a window, where the warm rays of the sun could strike them. The housekeeper, who had no notion of entomological science, came along and raised the sash of the window. In ventured a gentle zephyr, and went out again, blowing the eggs into the garden. The zephyr aforesaid left no record of its performance, and M. Trouvelot mourned the loss of his eggs without knowing what had become of them. He did not find out until two or three years later, when certain queer-looking dark-gray caterpillars with blue spots on their backs began to appear numerously in the vicinity. They were discovered feeding on the trees and all sorts of plants, being not particular as to their food so long as it was something green. In 1886 they had become so thick in Malden and the neighborhood that many trees were killed, and the raising of vegetables were almost out of the question.

Meanwhile the insects had been spread far and wide by market wagons and by other means. Pedestrians carried them for long distances on their persons, and a single pair was always sufficient to start a promising colony in a new locality. Much alarm began to be felt. The caterpillars were so thick on the trees that the noise of their munching could be heard at night, sounding like the pattering of fine rain drops. Trunks and branches were thickly covered with the cocoons, which hung in bunches as big as a pint measure. The stench from the dead worms was very bad. People found themselves helpless against the plague. It was no unusual thing for a person to gather a coalhod full of caterpillars from the fence in a morning. Vast armies of the worms were constantly seen on the march.

Experience has shown that the gypsy moths multiply with great rapidity. They are small in size, the caterpillars being not far from one fifth of an inch long. They feed only when in the caterpillar state, which lasts about ten weeks. They are nocturnal and feed in bands, and attack all kinds of shrubbery. They deposit their eggs in clusters in sheltered places on the bark of trees or in cavities of stone walls, old stumps and similar places, but always near the plants or trees on which the insect feeds. Eggs are deposited in the early fall and hatch early in the spring.

Wherever the pest appears it is terribly destructive. It devours almost every green thing before it, despoiling trees, shrubs and vines of their foliage, and practically making their growth impossible. From a small beginning the moth has extended its ravages over about four hundred square miles in the vicinity of Boston, and it is not strange that the people become alarmed and that they have sought relief through the legislature, which in response to the call has appropriated large sums for several years. In 1891 more than $100,000 was expended in the prosecution of the work, giving employment to about one hundred and twenty-five men for the season. The case has become so critical that an appropriation of $200,000 has been asked of Congress, to be expended for this purpose, and it is expected that it will be granted. About one hundred and fifty men will be employed in the work, and the whole of the infested region will be kept, as far as possible, under constant inspection.

At first reliance was placed on the work of scraping the egg clusters from the trees, and burning them. This plan was given up, however, because some of the eggs were often scattered and lost. At present various acids and creosotes are used, and when the eggs are deposited in cavities they are destroyed by chlorine gas or fire. Another plan is to band the trees with burlaps and lime, and it is highly suggestive, in riding through the towns affected, to see a band around the stem of every tree and bush, large and small, for miles in succession. Thus far the field of operations has been steadily enlarging, but the numbers are greatly diminished, and it is still hoped to suppress the evil, which if not arrested will surely spread throughout the whole country.

REV. DR. A. J. GORDON.

The religious public, together with many outside of the churches, will hear with regret that Rev. Dr. Gordon, pastor of the Clarendon Street Baptist Church, Boston, is no more among us. He died at his home this morning, soon after midnight, from pneumonia, having been dangerously ill for several days.

Dr. Gordon was one of the most prominent divines in Boston, and was highly esteemed by all who knew him or who were familiar with his work. He was a friend and co-laborer of the late Bishop Phillips Brooks, and constituted one of that noble company which sought to broaden and harmonize Christian principles on the high plane of evangelical unity without the sacrifice of individual independence and preferences.

Dr Gordon was a native of New Hampshire, a graduate and a trustee of Brown University and an author of several valuable books. He was earnestly engaged in missionary work, and though having under his charge a church of more than a thousand communicants, he found time to become an active and efficient worker in various departments of literature and philanthropy. His decease creates a vacancy which it will be hard to fill.

PUTTING OFF THE EVIL DAY.

We may say and think what we please about it, but the country is coming to a silver basis at an early day. The sound-money Republicans and sound-money Democrats might join forces and prevent it now if the Senators were patriotic enough to do so, but they evidently are not.

The Senate in the Congress beginning March 4 will be practically under control of the Populist and silver crowd, who will hold the balance of power and be able to prevent action just as certainly as they do at this session. They are in dead earnest, positive and obstinate, not to say ferocious. And so it is difficult to see what is to be gained by postponing the question to a future day, as is now proposed.

The difference between Lexow and Parkhurst appears to be that Lexow was working to overthrow Tammany in order to substitute the Platt machine, while Parkhurst engaged in the work in the true spirit of reform. The good work done may not bear the fruit anticipated at this time, but the reform will not be allowed to go backward. Dr. Parkhurst is a man who stands by his colors, and he will fight the new machine just as fiercely as he did its predecessor, and what is more, he will be just as heartily supported in the one case as in the other. The people mean business in their movement for better government.

The furious snow storm this morning was all that could be desired in that line. It came from the northeast, and the flakes fell thick and fast for several hours. The snow is not likely to seriously interfere with the running of the cars, and the ice cutters were comforted when obliged to quit work by the assurance that a cold wave was sweeping in this direction. It may be expected by tomorrow.

"Senator Lexow should remember the pit from whence he was digged. But for Dr. Parkhurst he would still be an unheard-of upcountry legislator," says the New York Telegram. But even that would have been better than to have been elevated to the apex of a high pedestal merely for the opportunity afforded to dash himself on the stones below.

Senator Lexow says Dr. Parkhurst wants to be boss, or at least that he talks like one. That is the opinion of a good many keepers of liquor saloons and disorderly houses in New York, as well as of Mr. Lexow. But one thing is certain: Dr. Parkhurst doesn't propose to be bossed by Thomas C. Platt any more than by Richard Croker.

Even Congressional employes are becoming reckless. A scrubber in the House of Representatives pinched a mop handle through the big portrait of the late Chief Justice Marshall and tore a hole eight inches long in the canvas. It was painted by R. N. Brooks of Washington in 1859. Nothing is safe at the hands of this Congress.

The General Assembly will probably take a recess in a week or two until after the April election. It would be better to finish up the business for which it was elected and adjourn long before the April election. Still, if the members are tired they should take a recess at once.

The Whiskey Trust is resting under a heavy load, just as have many of its victims. It looks like a case where the chickens come home to roost.

COLONEL WARING BUYS A CAB.

"The Mystery of a Hansom Cab" is interesting city officials generally and employes of the street cleaning department particularly. It is not really a mystery, although some persons affect to believe it is, but these persons are members of Tammany Hall, who are opposed to it merely because it is a "reform" administration. Street Cleaning Commissioner Waring's new cab is the central feature of the present mystery. It is a work of art, a triumph of the cabinet maker's cunning, a palace on wheels. And it cost $625 of the public's cash. Everybody who knows Colonel Waring recognizes the entire propriety of his riding in a hansom cab. His home is in Newport, and he is accustomed to driving vehicles that are ornaments to the streets.

The reason for the present discussion lies in the fact that the city pays for the vehicle. The bill was rendered a week ago, was passed by the city's finance department and has been paid. Voucher 951A of 1895 tells the story. It is on file in the records department, although some persons want it framed. This voucher explains that James Hebron furnished a hansom cab for the use of the street cleaning commissioner, that the price was $625, and a slip attached shows that an inspector of the finance department investigated the purchase and found it well worth the money.

The inspector was enthusiastic after his examination of the cab. His report is purely formal and is divested of the verbal "frill" he executed in personally reporting the result of his inquiry to the comptroller's office. He said something like this: "It's a bird! You ought to see it. It's tufted inside with rich cloth, stripped with card box, a pull to call the driver and a handsome carpet. Say, it's great!" The experts who have seen the cab pronounce it a bargain. All say $625 is a reasonable price for it, and are convinced that Colonel Waring's judgment was not at fault when he selected it.

The cab is for the use of the commissioner when he tours the city to see if the snow has really been carted away or is lying in heaps waiting for a thaw to bear it off. It will also be used by the commissioner when he calls at the various department stables to learn if all the sweepers and drivers are at work and the horses are properly cared for. It is the official vehicle of the commissioner. It is the property of the city, and will be highly appreciated by the next street cleaning commissioner, whoever he may be. Commissioner Waring will probably be given the privilege of purchasing it when he retires from office.

Naturally a swell, natty, scintillant cab like this—for it shines in the sun like burnished silver—would not be complete without harness to match. So to avoid incongruities a set of English harness costing $3.00 is to decorate the happy steed that may draw its equipage. That is the present program. Comptroller Fitch might take the position that a set of American harness is perhaps as fine as one would utilize. The bill for the English harness has not been presented to the finance department. An impression prevails that there is some embarrassment felt by the person whose duty it is to present the bill to Auditor Lyon.—[New York Herald.

MR. McALLISTER MISSED.

Mr. McAllister is missed. This is the sum of the talk about him in the clubs. Whatever the patronage he inspired, there are none heard of now. The new entities of the greater society to the land are to cluster around the head of four or five men, who are quietly urging each his claim to pre-eminence as a guardian of social functions. Before the new quarrel ripens there is still much said and written in analysis of the life and character of the late professional gentleman. It is said that he was not an American except in spots. The criticism does not do justice to the American in him that he exploited in his writings, much to his financial profit. But quite the most interesting rhetorical tomb-stone set in types is the tribute of St. Clair McKelway of the Brooklyn Eagle. A chip struck off the marble run: "Between the people whose wealth and position created for them an assured status and the rich people without position who wished for an assured status there was strife; not without arrogance, but without corruption, not without conceit, but without malice; not without vanity and fussiness, but without nothingness, not arguable, unsupportable, irrepressible, vigilant, and on the whole useful."—[New York Herald.

Secretary Herbert has decided that the turrets for battleship Iowa and cruiser Brooklyn, now building, are to be cylindrical in shape, and not elliptical. Naval Constructor Hobalt stated, several weeks ago, the two designs proposed, one cylindrical and the other elliptical. The bureau of ordnance officers favored the cylindrical design. They claim that the cylindrical turrets possess greater strength than the elliptical, for the reason that each plate in the design supports the other. In the oval turret almost a flat surface is presented, and the effect of the impact of a shot is necessarily greater. The cylindrical turret, its friends claim, contains more room than the oval turret; also cylindrical turrets will be cheaper. The advantages possessed by the oval turret seem to be that its balance is better and that less horse power is needed to operate it. The Iowa's turrets, which will weigh about one hundred tons, will have three hooks, while the Brooklyn's will have two. The Brooklyn will have four barbette turrets, one at the bow, one at the stern and one on each side amidships, for the 8 inch guns. The Iowa will have two barbette turrets for 12 inch guns and four for 8 inch guns.

One of the heaviest snowfalls in the history of this country was February 19 to 24, 1717 when the snow remained five to seven feet deep all over New England.

THE SECRET OF BEAUTY IS Cuticura SOAP

The most effective skin purifying and beautifying soap in the world. It is the only preventive of pimples, blackheads, red, rough, and oily skin, red, rough hands with painful chapping and chilblains, and for baby blemishes. It is so because it strikes at the cause of most complexional disfigurations, viz., the FOULING, IRRITATED, INFLAMED, OVERWORKED, OR SLUGGISH PORES.

FOR FACIAL BLEMISHES

rashes, freckles, bites and stings of insects, irritations, yellow, oily, and muddy skins, chafings, and undue perspiration. CUTICURA SOAP, because of its delicate medication, is the most soothing, cooling, purifying, and healing application, as well as being beyond all comparison the purest, sweetest, and most refreshing of toilet, bath, and nursery soaps. Sale greater than combined sales of all other skin and complexion soaps.

Sold throughout the world. Price, 25c. POTTER DRUG AND CHEM. CORP., Sole Props., Boston. "All about the Skin, Scalp, and Hair," free.

My Blood

Became overheated, causing pimples all over me, developing into large and Painful Blotches

Mrs. Caroline H. Fuller
Londonderry, Vt.

Sores, the worst on my ankle. I could not walk. Soon after I began to take Hood's Sarsaparilla, the sores healed, and two bottles entirely cured me and gave me renewed strength and health. MRS. C. H. FULLER, Londonderry, Vermont.

Hood's Sarsaparilla Cures

Hood's Pills cure all Liver Ills, Biliousness.

Proposals for Fuel

SEALED PROPOSALS will be received by the Committee on Public Property, at the City Clerk's Office, City Hall, until THURSDAY, FEBRUARY 14, 1895, at 5 o'clock P. M., for furnishing and delivering the following described Fuel for the City Hall, Police Station and the Gratuities of the Poor during the remainder of the present municipal year, viz:

White Ash Egg Coal, per ton of 2,240 pounds.

White Ash Stove Coal, per ton of 2,240 pounds.

White Ash Chestnut Coal, per ton of 2,240 pounds.

Maple Wood (stick) per cord.

Kindlings, per box.

To be delivered in such quantities as may be required from time to time.

The right to reject any or all bids is reserved by said Committee.

By order of the Committee on Public Property.

ABRAM A. TILLEY, Chairman.

Newport, R. I., January 31, 1895.

The Young Man's Fancy

Doesn't turn to thoughts of love in the fall. On the contrary, he begins to think of underwear

WE HAVE UNDERWEAR THAT WILL OUTWEAR ANY UNDERWEAR SOLD ANYWHERE.

140 Thames Street.

The prices are from 50c. to $5 a garment.

NUSS,

Hatter and Outfitter.

MISS TOWNSEND

Desires to inform her patrons and all other interested in

MASSAGE

and remedial movements that she is prepared to give scientific treatment and careful attention to all consulting her. Referring by permission to Dr. Douglas Graham of Boston. Address 15 Rhode Island avenue, Newport, R. I.

THE WEATHER.

WASHINGTON, Feb. 2, 8 A. M.—For New England: Snow today and tonight; fair Sunday; much colder Sunday afternoon; variable winds, becoming westerly.

FOR BOSTON AND VICINITY.

BOSTON, Feb. 2, 8 A. M. Local forecast for Boston and vicinity until Sunday night: Threatening and snow, followed by fair or clearing Sunday; colder Sunday, and much colder Sunday evening and night; northerly to westerly winds.

WEATHER SYNOPSIS.

A storm developed in the Gulf states yesterday, moving rapidly to the south Atlantic coast where it is central this morning. Heavy rains fell in sections adjoining the Gulf of Mexico, and stormy weather prevails today in Atlantic coast districts from North Carolina to southern New England. The precipitation is in the form of rain in the South and snow in the North. Fair weather prevails elsewhere over the country, except scattered showers in the northern Rocky Mountain region. The approach of the cold wave has been delayed by the storm now in progress, but the temperature will fall decidedly by tomorrow afternoon and night. It is very cold in the western lake region, and from there to the Rocky Mountains, with zero temperatures in many parts, the low st of which is 28 below zero, at St. Vincent, Minn. The thermometer has fallen in New England and are in general above the freezing point in the east sections. The conditions are very threatening over this district, due to the southern storm, which may develop considerable energy before reaching here. J. W. SMITH,
Local Forecast Official.

LOCAL CONDITIONS.

Feb. 2	8 A M	12 M	2 P M
Temperature,	34	32	32
Barometer,	30.00	29.93	29.93
Wind.	N	N	N
Weather,	Cloudy	Snow	Snow

MINAITRE CALENDAR.

SATURDAY, FEBRUARY 2.

Sun rises	6 h 57 m
Sun sets	5 h 00 m
Moon sets A M	— h — m
Length of day	10 h 03 m
Day's increase	0 h 53 m
High water	9 h 23 m A M; 12 h 52 m P M

SUNDAY, FEBRUARY 3.

Sun rises	6 h 56 m
Sun sets	5 h 01 m
Moon sets A M	1 h 06 m
Length of day	10 h 05 m
Day's increase	1 h 01 m
High water	1 h 30 m A M; 2 h 00 m P M

MONDAY, FEBRUARY 4.

Sun rises	6 h 54 m
Sun sets	5 h 02 m
Moon sets A M	2 h 20 m
Length of day	10 h 18 m
Day's increase	1 h 04 m
High water	2 h 31 m A M; 3 h 04 m P M

Moon's Phases.

First Quarter, Feb. 2, 7 h 16 m, P M W,
Full Moon, Feb. 9 9 h 23 m P M, E.
Last Quarter, Feb 16, 8 h 09 m, A M, W
New Moon, Feb. 24, 11 h 41 m, A M, E

NEW TODAY.

[NO OLD ADVERTISEMENTS ARE LISTED HERE.]

N O P C Co—Sale; 1st page
Hess—Cut Flowers; 5th page
Proposals for Fuel; 4th page
Welsh Brothers—Special; 5th page
C E Hammett, Jr—House; 8th page
D S Young—Bargain Day; 8th page
Found—Watch and Chain; 4th page

W BUTTER.

We are receiving many compliments as to the excellent quality of our W butter. We would say to any in pursuit of fancy high-flavored butter to try our W creamery.

See our Fine Poultry Saturday.

A. A. Hunt & Co.,

151 THAMES STREET.

PROVISIONS.

DINNER SUGGESTIONS

From J. A. & H. H. Barker for this week:

Turkey,	12c. a lb.
Chicken,	14c. a lb.
Fowl,	14c. a lb.
Leg of Mutton,	10c. a lb.

WHAT SHALL WE SEND YOU?

New Potatoes,

Hothouse Tomatoes, String Beans,
Green Peas, Mushrooms,
Rhubarb, Cauliflowers, etc.,

AT THE

SEA SIDE MARKET.

FINE

Florida Oranges

25 cents a dozen,

—AT—

F. B. COGGESHALL'S,

WASHINGTON SQUARE.

Meats and Groceries.

PHIL STEVENS,

43 & 50 Thames Street.

BALL PROGRAMS

At the Daily News Office.

FINANCIAL

NEW YORK, Feb. 2. Wall Street, Opening Prices—Atchison, 4⅝; Chicago, Burlington & Quincy, 72¾; Louisville & Nashville, 52¾; Missouri Pacific, 22; Northwestern, 95¾; Pacific Mail, 23⅝; Reading, 10½; Rock Island, 73¼; St. Paul, 65⅝; Sugar Trust, 91⅞; Texas Pacific, 6⅝; Union Pacific, 10; Chicago Gas, 76; General Electric, 39⅝; Distillers, 9.

Closing—Money on call, 1½ per cent.; prime mercantile paper, 3½ @ 4 per cent.; exchange, weak, with actual rates at 4.87½ @ 4.89 for sixty days and 4.88½ @ 4.89 for demand; posted rates, 4.88 @ 4.89¼; commercial bills, 4.87¾ @ ⅛; bar silver, 61; government bonds, weak; 4s, reg., 112 @ ¼; 4s, coup., 110¾ @ ⅞; 5s, reg., 113 @ ¼; 5s, coup., 113 @ ¼; Pacific 6s, 100 bid. Stock market during the past hour showed a recuperatory tendency, so far as the Industrials were concerned. Chicago Gas receded to 75¾. Lead to 31¾, and General Electric to 39¾. The railway list, however, was quiet and dull. Speculation closed quiet and somewhat irregular.

Bank statement: Reserve—decrease, $9,185,950; loans—increase, $166,600; specie—increase, $879,900; legal tenders—decrease, $12,615,700; deposits, decrease, $12,547,400; circulation—increase, $51,000. The banks now hold $5,351,575 in excess of the requirements of the twenty-five per cent. rule.

NEW YORK, Feb. 2.

	Closing.
Atchison	4⅝
Canadian Pacific	81¾
Canada Southern	60¾
Chicago & Alton	147
Chicago & Alton preferred	165
Chicago, Burlington & Quincy	72
C., C., C. & St. Louis	35⅝
C., C., C. & St. Louis preferred	85
Cotton Oil Certificates	29
Delaware & Hudson	129
Delaware & Lackawanna	152
Denver & Rio Grande	11
Denver & Rio Grande preferred	34¼
Erie	19
Erie preferred	31
Illinois Central	97¼
Kansas & Texas	13¾
Lake Shore	143¼
Lead Trust	31¼
Louisville & Nashville	52¾
Michigan Central	75
Missouri Pacific	22
New Jersey Central	35⅝
North American	5⅝
Northern Pacific	7
Northern Pacific First preferred	16¾
Northwestern	95¾
Northwestern preferred	142
New York Central	100
New York & New England	40¾
Ontario & Western	16¾
Oregon Navigation	15
Pacific Mail, old	32
Peoria, Decatur & Evansville	8
Reading	10
Rock Island	73¼
St. Paul	65⅝
St. Paul preferred bid	117
St. Paul, M. & Man	108
Omaha	6¾
Omaha preferred	16
Sugar Trust	91¾
Sugar Trust preferred	91
Texas Pacific	6⅝
Union Pacific	10¼
Wabash	6¾
Wabash preferred	13¾
Western Union	85¾
U. S. Cordage	1¼
U. S. Cordage preferred	9¾
Duluth	50
Duluth preferred	50
Gen. Elec.	39⅝

BOSTON EXCHANGE.

Boston, Feb. 2.

	Closing.
Atchison, Topeka & Santa Fe	4⅝
Boston & Albany	68
Boston & Lowell	18¾
Boston & Maine	16
Boston & Providence	5[illegible]
Chicago, Burlington & Quincy	73¼
Fitchburg preferred	93
Central of Massachusetts	12
Central of Massachusetts preferred	50
Old Colony	67¾
Pullman Palace Car	154
Wisconsin Central	3¼
West End Railway preferred	86
American Bell Telephone	191
New England Telephone	57¼
Erie Telephone	48½
Boston Gas Co.	1
Boston Water Power	15
Lamson Store Service	22¾
Gen. Elec.	39¾
Gen. Elec. preferred	65
U. S. Rubber	42
U. S. Rubber preferred	92¼
Dom. Coal	14¾
Calumet & Hecla	260
Franklin Mining Co.	11¼
Kearsarge Mining	8¼
Osceola Mining Co.	22¾
Quincy	96
Tamarack Mining Co	144
Tamarack Jr	10¼

For Sale.

The Sherman Estate,

Situate at 205 Spring St.

A. P. BAKER, - - Sole Agent.

HELP WANTED.

WANTED—At once, several good men; outside work, good fair pay, no soliciting. Enclose stamp for reply. Address Room 503, Hodges Building, Providence.

WANTED—Agents to take orders by sample at home or travel; expenses and good salary or commission to right party. Samples sent on application. Address Lock Box 420, New York city.

LOST AND FOUND.

FOUND—On Friday, a watch and chain which owner may have upon proving property and paying expenses. Apply at 114 Church street.

LOST—A hunting pin-on, ring on it, with number 221. Finder will be suitably rewarded on returning to Daily News Office.

TENEMENTS, FURNISHED ROOMS AND BOARD.

TO LET—A cottage and a small tenement. Apply to James Graham, 15 Webster street.

TO LET—Small cottage on Cranston street. Also tenement at 16 Cranston street. Apply to Sherman & Rooney.

FOR RENT—Cottage on Anthony street, in good repair; city water. Apply on the premises.

NOTICES.

Co-partnership Notice

THE UNDERSIGNED have this day formed a co-partnership under the firm name of A. A. Tilley & Co., for the purpose of conducting a general meat and produce business at the store 198 Thames street, and solicit a continuance of the patronage so long bestowed upon the senior member of the firm, and invite as many new ones as can make it convenient to give us a call.

A. A. TILLEY.
W. L. BARKER.

Newport, R. I., Feb. 1, 1895.

City of Newport.

THE COMMITTEE of the City Council appointed to procure site, plans, etc., for a new City Hall, invite any one having a site or plans suitable for a city hall, which they wish to show in proper detail for a new City Hall, to send a sketch thereof, with prices for the same, addressed to the committee, at the City Clerk's Office, City Hall, until MONDAY, FEBRUARY 11, 1895, at 5 o'clock P. M.

By order of the Committee,

ABRAM A. TILLEY, Chairman.

Newport, R. I., January 30, 1895.

NOTICE.

On November 1, 1894, and till April 1, 1895, this shop will close every evening except Wednesday and Saturday at 7:30.

On Wednesday will close at 9 P. M. and Saturday at 11:30.

PETER A. PEKR, Barber,
Newton Building, Thames street.

Watches, Jewelry and Silver Tableware.

Also Silver Novelties.

Diamond Jewelry at Very Low Prices.

—AT—

E. C. BLAINE'S, 246 Thames Street.

For Sale.

The property on Weaver avenue of the late Benjamin Hiven, comprising a

Blacksmith Shop, Seven-room Cottage and Private Stable.

An admirable place for a horseshoeing shop and place of residence. For full particulars apply to

SIMEON HAZARD, Sole Agent.

At the Court of Probate, of the City of Newport, in Rhode Island, held on Monday, the 21st day of January A. D. 1895, at 10 o'clock A. M.

LEWIS L. SIMONS, Administrator on the Estate of John Casey, late of Newport, deceased, presents his first and final account of administration of said estate and prays that the same may be examined, allowed and recorded, and that a dividend of the balance in his hands as such administrator among those who are legally entitled thereto.

It is ordered that the consideration of said account be referred to Monday, the 11th day of February, 1895, at 10 o'clock A. M., at the Probate Office in the City Hall, Newport, and that notice thereof be given to all persons interested by advertisement in the Newport Daily News once a week at least, for fourteen days.

WM. H. HAMMETT, Probate Clerk.

Executor's Notice.

EDWARD D. BOTT JR. hereby gives notice that he has been appointed by the Court of Probate of Newport, R. I., the Executor of the Will of Mary Louisa Bott late of said Newport deceased, and that he is qualified to act as such Executor.

Newport, R. I. February 1st, 1895.

A. O'D TAYLOR,

REAL ESTATE OFFICE,

124 Bellevue Avenue.

Houses to Let by the Year—Pelham house, Bellevue road; Hamilton house, 8 Lawton street; Kinnicutt house, 5 Mann avenue; Gibbs house, 3 Whitfield court; Bailey house, Touro street; Peckham house, 31 Corne street; Webb house, 5 Mount Vernon street; Gilbert house, High street; Matthews house, 12 Everett place; Pell house, Francis street; 9 Catharine street; also houses on Washington street and ocean Bath road. (30 houses—particulars on application.)

BIRTH.

BAY—In this city, 3d inst., Lillie, daughter of Joseph T. and Mary Jane Bay, in the 6th year of her age.

The funeral will take place from the residence of her parents, 30 Spence street, tomorrow (Sunday) afternoon at 2 o'clock. Relatives and friends are respectfully invited to attend.

ROBERT C. COTTRELL, Undertaker and Embalmer, 322 & 324 Thames street. Residence, 101 Mill street. Telephone at office and residence.

If the Baby is Cutting Teeth,

Be sure and use that old and well-tried remedy, Mrs. Winslow's SOOTHING SYRUP for children teething. It soothes the child, softens the gums, allays all pain, cures wind colic and is the best remedy for diarrhœa. Twenty-five cents a bottle.

Beam's Rheumatic Pills, absolutely pure rheumatism and Neuralgia. Entirely vegetable. Safe.

The best regulator of the digestive organs and the best appetizer known, is Dr. Siegert's Angostura Bitters. Try it.

Keep your blood pure and healthy and you will not have rheumatism. Hood's Sarsaparilla gives the blood vitality and richness.

BY TELEGRAPH.

SPECIAL WIRE TO THE NEWS.

KEEGAN'S TRIAL.

Defense Continues its Testimony for the Accused.

[Special despatch to the News.]

PROVIDENCE, Feb. 2.—The interest in the Keegan trial today was very great. Mrs. Bacon, who was on the stand at the adjournment yesterday afternoon, resumed her testimony. She brought the diary to which she referred yesterday, and at first seemed much stronger than when she was first on the stand. Toward the close of her testimony, however, she seemed broken down under the cross examination of the attorney general. Some of the entries in the diary contradicted her testimony of yesterday. The attorney general tried to induce her to say that entries were made yesterday, but this she strongly denied. The announcement was made that the state had a new witness, to contradict the alibi presented by the defense. He resides in Cheyenne, and says that Keegan stopped there on the night of the murder. He was not in court.

Mrs. Bacon was the first witness. She read from her diary that Keegan, on September 27, the day of the murder, received a letter at 6 o'clock. On the twenty-fifth, the night on which it is charged that Keegan drove to Warren with Mrs. Laird, the entry was "Keegan out all night." For the twenty-sixth of the entry was "All right, nothing new." The attorney general, in cross-examination, got the witness to say that she told Mr. Merrill, of counsel for the defense, that on the day of the murder Keegan returned home at 7:30. When this statement was made the prisoner turned pale.

Walter C. Coleman of Woonsocket said he saw Keegan on Westminster street and Market square at 4:30 on the afternoon of the murder. Here the defense rested.

In rebuttal the first witness called was Deputy Sheriff J. Johnson, who said that Mrs. Bacon, John Keegan returned home between 7:30 and 8, and at 8, on the night of the murder.

Detective Parker, who was present when the alibi was said, corroborated Johnson's testimony.

Deputy Sheriff Webster told of a conversation which Keegan had with a number of reporters, in which he said he was on Pine street at 4:30 o'clock on the day of the murder, reached home at 6 o'clock and did not go out.

Isaac Kirby, a reporter, testified to Keegan telling others that on the day of the murder he was in a saloon on Pine street from 3:45 to 4:20. Herbon went along Dorr, Custom House and Weybosset streets, and in front of R. L. Rice's store saw Detective Parker and spoke to him. He then went to another saloon on Pine street, reached home at 5:30, and stayed there.

A recess was here taken until afternoon.

THOUSANDS OF RETURNS.

Receipts from the Income Tax Expected to Exceed Early Estimates.

WASHINGTON, Feb. 2.—Commissioner Miller has received preliminary reports from many of the sixty-three internal revenue collectors as to the number of people in their districts who they estimate will be subject to the income tax. These estimates are for the generally entire and inaccurate, but upon a rough computation Commissioner Miller estimates there will be three million and fifty thousand separate returns of corporations and individuals. Notwithstanding the large number of letters received by the commissioner from lawyers and others representing corporations, estates, etc., all of whom express their purpose of complying with the law at once, and only write to have explained some point not entirely clear to them, Commissioner Miller says that, so far as his correspondence and his interviews with business men and their attorneys go, he is convinced that there is a general desire to make honest and full returns. The receipts from the income tax, as now collected, will exceed the early estimates.

PROMOTIONS IN THE ENGINEER CORPS.

Retirement of Brigadier General Comstock, for Age.

WASHINGTON, Feb. 2.—The name of Brevet Brigadier General Cyrus Ballou Comstock, U. S. A., colonel of the corps of engineers, will refer to lay the place upon the retired list of the army by operation of law, as he will have reached the specified age of sixty-four years on Sunday. His retirement will cause the promotion of Lieutenant Colonel Henry Martyn Robert, to be colonel; Major Alexander Mackenzie, to be lieutenant colonel; Captain John G. D. Knight, to be major, and First Lieutenant George Arthur Zinn, to be captain. Colonel Robert H. Fulton of the corps of engineers will be retired March 31.

Survived His Golden Wedding Only Three Days.

MIDDLETOWN, Conn., Feb. 2.—Captain W. H. Sherman, an old whaler, who lived in New Bedford, Mass., for many years, died this morning. He was a director of the Peoples Insurance Company. Captain and Mrs. Sherman celebrated their golden wedding three days since. The deceased was about eighty years old, and leaves a widow, a son and two daughters.

Knocked Down by a Careless Driver.

FALL RIVER, Feb. 2.—Michael Hurley, an aged street laborer, was run into and knocked down by a carelessly driven hack last night near the Bowenville depot. His leg was badly cracked, and it is feared today that he will die from the shock.

STEAMERS ARRIVED.

New York, Feb. 1, Glamorganshire, from Java and Japan.

New York, Feb. 1, Cuba, from Liverpool.

New York, Feb. 1, Washington, from Progreso.

New York, Feb. 1, Alesia, from London.

New York, Feb. 2, Paris, from Southampton.

Woonsocket Brakeman Killed.

WOONSOCKET, Feb. 2.—Fred Chenney, aged fifty years, married, a yard brakeman here for the New York & New England railroad, fell between two freight cars near Woonsocket junction this noon, and was run over and instantly killed.

PETTY ASSAULTS.

Brooklyn Strikers Take Advantage of Withdrawal of the Troops.

BROOKLYN, Feb. 2.—The withdrawal of all the officers on duty in Brooklyn was succeeded last night by a series of petty assaults on strike-bound cars, incidents that in places gave the police and non-union men some exciting experiences, but resulted in no serious injury.

Twelve men attacked a Bergen street car, run by Motorman Guilfoyle, last night, and threw stones and bricks at the car. Guilfoyle was hit by one of the missiles and knocked senseless, and his face was broken. The police dispersed the crowd and arrested one man.

Policemen Brodnitz and Sinker, Peter Ellard and a fellow named Smith on Gates avenue, near Nostrand, and both required the attention of surgeons at St. Mary's hospital.

A crowd of fifteen men last night held up a North avenue car on the Atlantic avenue railroad at Fifth street, and after disarming the motorman and conductor from their places beat them almost into insensibility. They broke all the windows in the car and destroyed the power box. The police put in an appearance and the crowd fled. Two men were arrested. The motorman and conductor were so badly hurt that they were sent to St. Mary's Hospital. Not a single car was out last night.

Atlantic Avenue Officials Waive Examination.

BROOKLYN, Feb. 2.—In the Adams street police court this morning President Norton and Superintendent Quinn of the Atlantic avenue road waived examination, in the cases brought against them by officers on charges of violating the labor law, and were held in $500 bail each by Police Justice Welsh.

CAN BE CLOSED WITHOUT LOSS

East River Bank of New York in an Examiner's Hands.

NEW YORK, Feb. 2.—The Shoe and Leather bank has given notice that on and after today it will not cash for the East River bank of 36 Broad street, Brooklyn. The latter is a state institution, and has been put in charge of Bank Examiner Judson. For a month past there have been rumors that the bank was not doing a great deal. Its deposits have fallen off about $250,000 recently, reducing the amount of work from $500,000. The bank was organized in 1888, with a capital of $100,000 and a surplus fund of $25,000. It is understood that an examination by the banking departments shows that the bank can be wound up without loss to depositors, and also pay the stockholders about all they have invested. The bank has been ordered closed by Superintendent of State Banks Preston.

HAWAII'S REBEL LEADERS.

All Under Arrest and on Trial by Court-Martial.

LONDON, Feb. 2.—The Star publishes a Honolulu despatch, under date of January 19, which says: All the leaders of the recent abortive revolt have been arrested and are being court-martialed. Three of them pleaded guilty to high treason. Ex Queen Liliuokalani has been arrested, charged with complicity with the insurgents. The government is rigorously maintaining martial law. Soon after the queen was arrested her house was searched, and it were found stores of arms and dynamite bombs.

Later advices, dated January 27, say that quite a large quantity of arms, imported for the use of the rebels, has been seized.

Unsuccessful Attempt to Bombard Tamatav.

PARIS, Feb. 2.—The Temps says the government has information that the Hovas have attempted to bombard Tamatav, but were not successful in accomplishing their purpose.

Thirty Persons Killed by the Collapse of a Building.

BERLIN, Feb. 2.—One of the buildings of the Boerde works, at Dortmund, collapsed today, killing thirty persons.

Boston Chinamen Assaulted and Robbed.

BOSTON, Feb. 2.—Hong Yuen, keeper of a laundry on Cooper street, at the north end, was assaulted by four young men in his shop late last night, and very badly injured. He was hit on the head with a piece of iron, and it is said is likely to die from his wounds. An assistant, Web Lee, was also beaten by the roughs, but not seriously hurt. The four assailants of the Chinamen are under arrest. Hong Yuen's money drawer, which contained $4 or $5, was found lying on the floor empty, and the theft is laid to the prisoners. One of the young men arrested is the son of a well-known Fallon fruit dealer, a man of fine and reputation.

Died in a Cab While Drunk.

WOONSOCKET, Feb. 2.—Alphonse Laplerre, an inventor, aged thirty years and unmarried, died in a cab last night while being taken to his home by companions with whom he had been drinking heavily. An inquiry has been set on foot by the medical examiner, as the circumstances are unusual, although the death is generally attributed to heart trouble and drink.

DEATH OF FATHER NOLAN.

Yesterday a despatch was received from New York, stating that Rev. M. A. Nolan, who was in this city Monday last and was to sail today for a vacation in Naples, was seriously ill in New York. His sister, Mrs. C. V. Dunphy, left for that city on the 4:20 trip of the General, but before her departure another despatch announced the death of her brother. The deceased was to take his trip abroad for his health, which had become poor, but when he was here he appeared as cheerful as usual, and hoped to be fully recuperated in a few months. The news of his death therefore came as a great surprise to his numerous friends in this city.

Rev. Michael A. Nolan was born in Newport, his father being the late John Nolan, one of the pioneer Catholics in the city. He joined Company F, First Rhode Island regiment, at the outbreak of the war. Later he studied for the priesthood in Baltimore and Montreal, where he was ordained. He has been in the archdiocese of New York since his ordination, serving at Morrisania and Manhattanville in recent years. He was a good orator, hard working priest, who always remembered that he was a citizen of this country and a native of Rhode Island, and was ready to do all he could in either capacity. He was known to a large circle of friends, both in this city and New York, and at the reunion of the Sons and Daughters of Newport on July 4 1884, he responded to the toast, "The Visitors of Newport." Father Nolan leaves a brother, Mr. Bernard Nolan, and a sister, Mrs. C. V. Dunphy, in this city. Mr. Nolan left today for New York to attend the funeral.

JAMESTOWN.

[Regular correspondence of the News.]

Snow commenced falling here about 8 o'clock this morning, and at 2 this afternoon there was about four inches on a level on the ground, with the prospect of the heaviest fall of the season. This is anything but agreeable to the ice men, who had been at considerable trouble to clear the snow from their ponds, but if the temperature remains below the freezing point until Monday they will remove the snow and commence cutting and storing.

A full-rigged ship sailed into the bay this morning and anchored west of Goat Island. She is supposed to be a Italian merchant ship St. Mary. A three-masted yard rigged full-rigged ship is seldom seen in these waters, and the vessel attracts much attention from seafaring men who have seen her.

Mrs. Stephen Saunders of Providence is visiting Mr. and Mrs. George Brown.

Messrs. Alvin H. Peckham, P. P. Brown and Thomas H. Clarke are in Providence today.

Conanicut Grange will have its installation of officers next Monday forenoon, not evening, as has been reported.

THE SNOWSTORM.

The northeast storm signal is flying, and the weather, especially where the wind has a chance to make itself manifest, is very disagreeable. A fairly lively snowstorm has been doing business since about 8 o'clock, and there was at 3 o'clock about five inches of snow on the ground. The street railway's plow was brought out this afternoon, snow shovels were called into use, and even obtuse pedestrians "took a tumble" to themselves and for the amusement of passersby, as they tried to walk along where the soft snow had been hardened to an icy surface by many passing feet. The storm prevented the Block Island boat from going to the island. It dampened the enthusiasm for the Red Men's minstrel, made the sleigh owners feel glad and skaters feel sad, and stopped the work of ice cutting at Wenham. Unless it turns to rain it will cause considerable Sunday snow shoveling.

LOCAL BRIEFS.

—Mr. A. O'D. Taylor has let for Mrs. Elizabeth Tinney her house on Pelham street to Mrs. Catherine White.

—Lieutenant F. W. Coffin has been detached from the Constellation and ordered to take charge of a draft of men for duty on board the Yantic and the Newark. Upon the completion of his duty Lieutenant Coffin will be attached to the Yantic.

—Miss Mary Colbert, who was seriously burned at the train Mr. Isaac W. Sherman's residence two weeks ago, does not make the improvement towards recovery that was expected, and is not yet considered out of danger. Her condition today is not as good as for the past few days.

—The brother of the late Ward McAllister, Rev. F. Merton McAllister, was formerly rector of Emmanuel Church. Among those selected as bearers for the funeral are Mr. Cornelius Vanderbilt, Mr. James A. Burden, Mr. Frederick Thomson, Mr. Frederick Sheldon, Mr. E. A. Post and Governor Morton.

—A number of the local expressmen say that the communication from Rev. Mr. Yeomans which appeared in the News of Thursday, in relation to an unauthorized subscription paper for the family of the late Reuben C. Mitchell, was evidently occasioned by a paper which they circulated to purchase an appropriate floral offering for the funeral of the deceased. They brought to the News office this paper, on which were the names of many expressmen and drivers, for contributions of from twenty to fifty cents, amounting in all to about $14. The purpose of the paper was plainly stated, and that it was properly circulated was shown by the fact that Captain Gernett was one of the contributors. Messrs. C. E. Guion and A. H. Gilbert had charge of the contributions, which were spent for the object for which they were given.

COMMON PLEAS COURT—JANUARY SESSION.

SIXTH DAY—AFTERNOON.

The court resumed its session at about 2 o'clock, and the trial in the case of Conant Rubber Company vs. Dodge proceeded. The only witness called was Max Levy, who testified as to the evidence given at the previous trial by defendant Dodge.

Mr. Champlin, defendant's counsel, argued, and was followed by Colonel Sheffield, counsel for plaintiff. At 3:17 the court began the charge to the jury, which retired at 3:35, and at 4:30 returned with a verdict for plaintiff for $75.09, the amount admitted by defendant, and the court adjourned to 9:30 a. m. today.

Harry L. DeBlois vs Daniel Brown is continued settled.

William F. Barlow, Jr., vs Peter Grant, alias, et al., is assigned for trial March 8.

SEVENTH DAY.

The court met, pursuant to adjournment, Judge Rogers still being the presiding justice. The case set for hearing today was that of Benjamin Almy and wife vs. John S. Coggeshall, City Treasurer. City Solicitor Sheffield was present, and his witnesses came in before the short cause was over; but the other side did not put in an appearance. A telegram from Judge B. M. Bourne had been received, stating that he could not be ready, and would discontinue and begin over again, if obliged to. The assignment was made some days ago, and the city was entitled to proceed, but the city solicitor, acting that courtesy which Newport counsel care to show so often when counsel from abroad are employed and fail to attend, consented to allow the hearing to be postponed, and it was set down for Saturday, March 9.

A rather unusual matter was then taken up, in the form of an application for a writ of habeas corpus for Winter Sherman. In his behalf Mr. Ives appeared, and Colonel Sheffield appeared to oppose the granting of the application. Mr. Ives explained that Mr. Sherman had been imprisoned on an execution. The application, under the law, cannot be "as of right," but is to the discretion of the court. About this time Mr. Sherman, whose stay at the jail was very brief and a matter of form, appeared in court. The execution is in favor of the Newport Exchange Bank, and the amount is $408.91.

Mr. Ives claimed that Mr. Sherman, having real estate, should not be arrested until he had exhausted the property; this claim is in accordance with the language of the execution, and Mr. Ives claimed that it should not be in the power of an officer to force anybody to make an assignment, when there was property that could be levied upon. He said Mr. Sherman owns four pieces of land in this county, and that the officer has no right to take the person until he has exhausted the real estate.

Colonel Sheffield, in reply, stated that the applicant is in jail on civil process, on an affidavit of fraud. If he is unjustly held, he has a simple remedy provided by law, instead of this unusual habeas corpus proceeding. He is "on the jail limits," (released on a bond), and is not suffering actual imprisonment. Colonel Sheffield claimed that the officer's return is conclusive. It states that on January 15, for want of real estate, goods and chattels of defendant, he had been "committed." As to the local title of the four pieces of real estate, it was claimed that Mr. Sherman had shown that his equity in them was of no value whatever, and that Mr. Ives had attachments on them for $27,000.

Frank F. Nolan testified that he heard Mr. Sherman's evidence in a previous case, when he said the mortgages on the real estate were *bona fide*, for value received. In cross-examination it seemed to be attachments and not mortgages to which Mr. Nolan was referring.

Eugene C. O'Neill testified that he had spoken to Mr. Sherman in regard to a claim against the latter, who said he would pay it in small amounts, just as soon as he could, and that he had nothing but want was allowed him, which witness understood to be a very small amount.

Mr. Nolan was re-called and questioned about the transfer of the land in Jamestown. He declined to say much about it, claiming professional courtesy, as he was counsel for one of the parties. The court having ruled that it would not be a breach of professional honor, he said that he drew a deed of the land in Jamestown, from Daniel Watson to Walter Sherman, and at the same time drew a declaration of trust, setting forth that the land was to be held for the benefit of Mr. Watson. This declaration was kept in witness's safe some years, and then delivered to one of the parties.

Clerk Harvey was sworn, and showed the two $10,000 attachments, and the tax book, showing the Newport real estate which is mortgaged to be assessed for $4,880.

After brief argument, the court said that he could not say that the application commended itself strongly to the discretion of the court. He never supposed a writ in form to be necessary where no real property was found. A court of law, justice or equity ought not to find it to be any hardship to a man to pay his debts. "The petition is dismissed."

At 10:30 the court adjourned to March 4, at 9:30 a. m., when criminal business will be in order. Just after this another telegram in regard to the Almy case was received, but it did not alter the new assignment, as reported above.

Lieutenant R. B. Deaderick has just resigned his commission in the navy to accept an appointment as assistant naval constructor.

Lieutenant Commander R. W. Berry and Assistant Naval Constructor W. L. Capps have been ordered to examination for promotion.

SPECIAL

FOR A FEW DAYS:

English Decorated Dinner Sets,

114 pieces,

For $7.89.

—AT—

Walsh Brothers', 222 Thames St.

Choice and Fresh

Cut Flowers

CAN ALWAYS BE HAD AT

HASS'S, - - 234 Thames Street.

Funeral and wedding work a specialty, and at very low rates.

Connected by telephone.

Removal Sale!

Previous to our removal we will offer our entire stock at special prices in order to reduce it as much as possible.

We offer Children's Gossamer Waterproofs at 69 cents each; were $1.25.

Our entire stock of Ladies' 50-cent Merino Underwear, 39 cents each, plain or ribbed.

Fifty Heavy White Quilts, 98 cents each; well worth $1.25.

Wm. B. Sherman, Jr.,

Cor. Thames & Mary Streets.

THE SATURDAY AFTERNOON SALES

still continue to increase at

Sherman & Rooney's.

They sell small pieces of

Beef, Mutton, Lamb, Veal, Etc.,

at cost to close up the week's account. It would be [illegible]

Ladies' Home Journal

For Feb. now on sale.

Mursey's and March number Fashion Books on sale Friday, Feb 1.

Musical Gems, 10c. a copy.

S. T. H. AILMAN,

40 Washington Square.

CORN FODDER.

Fifteen stacks of good corn fodder for sale. Apply to Alex Head, Jamestown, R. I.

"Least said soonest mended;" LEPAGE'S LIQUID READY TO USE GLUE STICKS.

REMEMBER

That a box of

BRUNSWICK CIGARS

Would be a very acceptable Christmas Gift.

J. D. RICHARDSON & Co.

Opposite Postoffice.

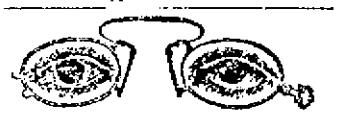

EXAMINED AND CORRECTLY FITTED AT WARD & WILSON'S, 31 CLARKE STREET.

AMUSEMENTS, LECTURES, &c.

Mechanics' Building, Auditorium, BOSTON.

GRAND OPERA

Under the direction of ABBEY, SCHOEFFEL & GRAU, From the Metropolitan Opera House, N. Y.

LIMITED SEASON.

TWO WEEKS ONLY.

Beginning MONDAY, Feb. 25.

Subscription sale now in progress at THE-MONT THEATRE, Boston, closes Feb. 9.

Regular sale for single performances will open MONDAY, Feb. 18.

Orders by mail with certified checks, will receive prompt attention.

Address ABBEY, SCHOEFFEL & GRAU, Tremont Theatre, Boston, Mass.

HEAP BIG TRADING POST.

At the request of a large number of pale faces the Indians have consented to stay in the reservation one more day and evening.

Doors open Saturday afternoon at 2 o'clock for admission of papooses.

Holders of season tickets will be admitted by showing same.

General admission 15 cents.

PHOTOGRAPHERS.

THE LATEST.

After successful experiment with an entirely new process I shall be prepared to furnish the people with the new Carbon or Platinotype Portrait. For soft and delicate effects this excels all others. Samples for inspection ready Feb. 1. All admirers of the most artistic should examine these new specimens.

Holloway

THE LEADER IN PORTRAITS.

Water Color Portraits

Of delicate and natural coloring, particularly pleasing for holiday gifts in,

Locket Miniature, Panel and Life Size.

Orders for New Year's should be given at once

REMBRANDT STUDIO,

Over HAMMETT'S Bookstore, 302 Thames St.

NIGHT HAWK CAMERA, $5.00.

The Handy Camera, $10.00.

Rochester (two styles), $12.00.

The Poco Folding, $20.00 to $25.00.

All the above take 4x5 pictures and are the finest on the market. Call and examine them. Photographic materials of every description.

GEO. H. CHASE,

Over 201 Thames Street

CONFECTIONERS.

AT FRASCH'S,

170 Thames Street,

You will find a large assortment of fresh

PURE CANDIES

Made on the premises and sold from 10c a pound and upwards. Mixed choc'lates at 25c a pound put up in a neat box. A large stock of

PLAIN AND FANCY BOXES!

To be sold lower than ever; for churches and fairs a very liberal discount.

Respectfully, CHAS. F. FRASCH.

GENUINE

Home-made Candies

—AT—

144 THAMES STREET.

Your children know

FENTON'S

From all factory made goods.

A NEW LINE OF

SHIRTS

—AT—

The Bijou,

30 THAMES STREET,

Bridge's Transfer Patterns.

Wire Shade Frames

IN ALL SIZES.

Crape Tissue Paper in all colors.

Asbestos and Mica Shade Protectors.

Candle Shades in all colors.

Candle Shade Holders.

Colored Candles in all sizes.

An immense assortment of Lamp Shades, in porcelain, paper, linen and silk.

—AT—

A. C. LANDERS'S,

167 Thames Street,

COVELL'S BLOCK.

HOUSE FURNISHING GOODS.

Spring is Coming

And now is the time to have your

Mattresses Made Over,

Furniture Repaired, Refinished and Re-covered.

We do upholstering in all its branches and make a Specialty of

Restoring Old Furniture.

A Fine Line of Chamber Sets from $25.00 up

ALWAYS ON HAND.

J. W. HORTON & CO.,

43 Church Street.

Closing Out Sale of Stoves

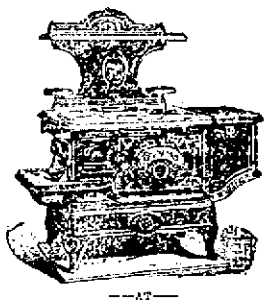

—AT—

Marden's.

Parlor stoves from $2 to $30. Call soon to secure a bargain.

JAMES F. MARDEN, 328 Thames Street.

WE

Would like to show you our line of

Writing Desks,

Tea Tables,

Rattan Chairs,

Hat Racks,

Mirrors.

JOHN S. LANGLEY,

18 FRANKLIN STREET.

WE WANT

TO SHOW YOU OUR LINE OF

CHIFFONIERS

IN PLAIN AND QUARTERED OAK.

EDWARD P. MARSH,

101 & 103 Thames Street.

Winter Pears,

Oranges, Figs,

Nuts, Dates,

—AT—

WILLIAMSON'S,

396 & 398 THAMES STREET.

January Sale!

To clear surplus stock, shall offer during the month of January, great bargains in all military goods.

M. E. TOBIN,

WASHINGTON SQ.

BONE AND MUSCLE

Are obtained from eating

A. R. ANTHONY'S

CELEBRATED

R. I. Corn Meal.

Ask for the green brand; take no other.

MIDDLETOWN, R. I.

P. O. Box 267.

PRINTING AT DAILY NEWS JOB OFFICE.

BY TELEGRAPH

SPECIAL WIRE TO THE NEWS.

MEXICO—GUATEMALA.

Difficulties of the Two Republics Not Yet Surmounted.

CITY OF MEXICO, Feb. 2.—In her boundary dispute with Mexico, Guatemala relies on the preliminary treaty between the two republics, dating from August, 1882, signed in New York and containing an arbitration clause, while Mexico rests her claims on the definite treaty of September 27, of the same year, signed in Mexico. In the latter treaty the method of settling the disputed boundary is clearly defined. The difficulties in the relations of the two republics are by no means yet surmounted. El Universale, newspaper, said last night in an inspired article that Guatemala has not as yet decided to fully satisfy Mexico's demands.

Rumors were current yesterday that war had been declared, but these reports were denied by the official organs, which said that a telegram has been received from Guatemala, practically conceding all the points in dispute.

Central American Alliance Not Probable.

The idea of the organization of a Central American alliance against Mexico, made public a few days ago, is ridiculed by the press here. Don Jacinto Castellanos, Salvadorean minister to Mexico, continues to deny that a Central American alliance has been formed.

IN COLOMBIA.

Government Successes Against Bands of Revolutionists.

NEW YORK, Feb. 2.—The Herald's special cable from Panama says: Later reports from Cartagena give news of the dispatch of a large body of troops to Calimar, to resist any attempt of the revolutionary forces to go down the Magdalena river. Should this attempt be made a desperate battle will undoubtedly be fought near Calimar. The rebels have taken possession of the Arjona, on the line of the railway about 38 kilometres from Carthagena, and have cut the telegraph wires. The government immediately sent one hundred men, who routed the rebels and forced them to abandon the town. Troops have also been sent to Conica, on Lina river, where an uprising is reported, but reports favorable to the government have been received from this point.

Russian Aspirations for Local Government Not Pleasing to the Czar.

BERLIN, Feb. 2.—A dispatch to the Frankfurter Zeitung from St. Petersburg says: An Imperial ukase declares that the nobility in the government of Ivar are unworthy ever to occupy public office. This is because they supported the provincial assembly's aspirations for local government. It was the address from the Ivar deputation mainly that elicited the czar's recent declaration that he would uphold the autocracy of the czar.

Indiana Suicide Proves to be an Embezzler.

INDIANAPOLIS, Ind., Feb. 2.—It was discovered yesterday that Solomon Leopold, local agent of the Indiana and Ohio Live Stock Insurance Company, who committed suicide on Thursday, was short in his accounts with the company $10,000, and that he had pursued a course of fraud upon the company and upon its patrons for several years.

To Raid a Desperate Gang of Tennessee Moonshiners.

SELMER, Tenn., Feb. 2.—A powerful posse of revenue officers, to raid a gang of moonshiners, started from here yesterday, bound for the vicinity of Red Sulphur Springs, Hardin county, where for years the illicit distillers have held undisputed sway, and where a half-dozen murders have been committed recently. The latest outrage was the capture of a deputy marshal.

Holyoke Policeman Kills a Brother Officer and Himself.

SPRINGFIELD, Mass., Feb 2.—Officer Devereaux at 8 o'clock this morning shot Officer Fenton at the Holyoke police station, killing him instantly, and then shot himself, dying immediately. No reason is assigned.

A FLATTERING SUGGESTION.

The suggestion that has appeared in the English papers that Captain Mahan of our navy might properly be called to take the professorship of modern history at the University of Cambridge, England, is a flattering indorsement by our transatlantic cousins of the admirable historical work which Captain Mahan has performed. It is probably true that one reason why the English have so profound an admiration for Captain Mahan's historical writings is that he has treated of a subject which has been to them of intense interest, as since the days of the Spanish Armada England has been the best representative of sea power, and her enormous possessions in all parts of the world have been largely due to the development of this special arm of war service. It is somewhat singular, considering that her past successes and her future safety have been closely dependent upon her power upon the high seas, that this subject had not been considered in a broad, comprehensive and philosophic way before Captain Mahan made it a matter of research. English historians have recognized that "Britannia ruled the wave," but their recognition had not been specific in its character, and it hence remained for our American sea captain to unfold to their eyes the reasons for their own imperial greatness.

It is possible that the professorship of modern history, made vacant by the death of Sir John Seeley, would require the comprehension of other subjects than those of the evolution of naval policy, and that while his special fitness for this particular class of duty is conceded, Captain Mahan might be wanting in researches which involved the close consideration of social, economic and diplomatic questions. If an offer is made to him it would no doubt be a flattering one, but we should doubt whether he would care to resign the position that he now holds in the United States navy to accept it, or even if he considered—which is against doubtful—that he had all the qualities needed for this peculiar class of work.—[Boston Herald.

TEA AT FIVE IN ENGLAND.

"Come and take tea with me at five," is one of the most welcome sounds one can hear in dirty, foggy London. The greater the fog, the more penetrating the dampness, all the more cheerily rings that sound. Nothing in the whole British constitution has a more solid comfort about it than tea. No one who has not felt the London fog penetrate to his very marrow can appreciate the full force of this statement; words would be wasted on the ill-clad, cold-footed, fog-ridden victim of the experiment sufferer. Tea is real; tea is certainly; tea is a necessity growing out of the very nature of things; tea is a "function" in very truth, and, to my mind, a most vital function of life in England. Americans would all be as nervous as geese in a pot if they drank tea at home as much and as often as the English do here; but only come to England, and the most American of Americans will gladly strike his colors to tea. The stimulant is a necessity second only to dinner. No one thinks of omitting it, but wherever he is, whatever he is doing, tea beckons at five like the finger of fate. The Church of England may become disestablished, but never tea.

"What! not wait for tea! Why, I should have headaches all day long if I did not have my tea." Thus the Englishwoman, who straightway rings her tea-bell, on hospitable thoughts intent. Then the maid or butler brings in the tea table, covers it with a dainty white cloth of damask or embroidered linen, and pulls out shelves from underneath whereon are displayed the plates of thin bread and butter, cakes and biscuits, which are always served with tea. I have never seen those little tea tables in America, with sliding or unfolding shelves underneath for the bread and cakes, leaving the whole top of the table for the tea service alone; but here they are quite common, and are certainly very handy. I have also seen the bread or cake served on a little circular bamboo or lightwood stand of three or four shelves just large enough for a plate; this is passed around, and each guest may take what he prefers, without confusion or walking. Hot muffins are sometimes served, and sometimes these delicious English scones, something like our soda biscuit, buttered and piping hot from the oven. Bread and butter is cut very thin and left just as sliced from the loaf. I have not yet seen it doubled into sandwiches. Cake is never omitted, but is traditional itself. I find it too sweet and destructive of flavor to go well with a delicate tea. Sometimes four or five different things are served, and tea becomes quite a hearty meal.

I have always seen the tea service brought in on a tray, and never the tea table ready laid in the drawing-room, as it so often stands at home. The bell is rung for it, or the servant brings it at five without being told. Coffee is sometimes served with it. The other day I saw a most fascinating little hot-water kettle in a tea service. It was an exact reproduction in silver of one of the archaic Greek vases in the British Museum, with its queer imperfect shape, flaring spout like the muzzle of a blunderbuss, and incised design of grotesque lions.—[Harper's Bazar.

THE HEADS OF SENATORS.

Each successive session of the Senate sees the characteristic bald spots on the heads of some of the Senators grow more visible. Whether it is from the intense mental strain necessarily arising from the exhaustive legislation of the past few sessions, or the wearing out of body and soul endeavoring to please their friends at home, is hard to tell.

Although Senator Sherman is a man of long service in the interests of the government, yet his well trained locks betray not the faintest suspicion of a lost hair in the crown, whilst Senators Gallinger and Stoup, on the same side of the floor, and very much younger men, both in years and politics, are almost bald, and what hair they do own is so near the color of the scalps that it is hard to tell just where the baldness begins.

Senator Morrill, the oldest Senator on the floor, has lost but a few of the locks that graced his head in his younger days, and the wavy, slightly gray suit that now adorns his venerable head might well be envied by a good round dozen of much younger Senators.

Senator Perkins has a stray lock which stretches across from side to side of his head. Were it not for this much caressed lock, Mr. Perkins would be quite as bald as the senior Senator from New York, Mr. Hill, who is accorded the place of the baldest man in the Senate. There are others quite as bald as Mr. Hill, but their locks have lost the pristine color of younger days, and do not show up the bare brow with such striking contrast as does that of Mr. Hill, which is black and smooth as the coat of a mouse, white, with his pale face, makes his baldness more striking.

Senator Davis (Minn.) wears a light fluffy fringe of brown hair on the back of his head, which is bridged over the top by a small lock extending from ear to ear. This, together with the old-fashioned way Mr. Davis has of wearing his steel-bowed spectacles over the top of his head when not in use, makes him a peculiarly attractive figure to strangers.

As one observes the precisely combed locks of Senator Hale and the singular horseshoe like bald crown meeting into the middle part, they are well prepared to hear a very concise argument when he takes the floor. It is certainly a peculiar condition, but the careful observer will almost always see a marked relationship in the physical features and mental qualifications of public men, and the voice plays a very important part in the great relationship.

Senator Quay's suit of hair is peculiarly his own. There is no mannerism or barbarism in it. It is thick, and looks as suggestive of remaining as long with its owner as his ponderous piles of manuscripts do of staying by the Senate. However, there is a bald spot about the size of a granddaddy dollar in the crown. Senator Quay wears a very long frock coat, which is peculiar in its fit.

Senator Call has a very thin suit of straying locks surrounding a good-sized full moon. These locks do not seem to bother the Senator much, as he is seldom seen to stroke them with any measure of fondness.

While the head of Senator Gray is equally as bald as the distinguished gentleman's from Florida, he manifests a remarkable feeling for the remnant of other days, and is often seen gently smoothing the scattered locks over his capacious top head. One cannot very well say brow, for the brows of most of the great intellects, the "high lights," one might artistically say, on the Senate floor, have long since been lost in the midst of thought.

One cannot help but wonder just how Senator Squire always gets the few bands of hair that grace his upper cranium in the same exact position every day. It seems that at some time there would be a little difference.

The baldness, the spectacles and the hands of the great American lights play a most important part in the national chess board.

"Uncle Sam" (Senator Cockrell) has the largest arms and the most dramatic mannerism in his long bony fingers when he gets out in the centre of the floor and points the finger of scorn at the "table," the spot where he desires to see some other Senator's pet bill laid, or as he does when he calls to hear Senator Quay, which he declares he "never does."

Hill is conceded to be the baldest and the palest man on the floor. He is also considered by a great many to be the best-voiced Senator, but his gestures when giving one of his stirring speeches are unique; indeed, they never could have been learned from any system of gesticulation, but are peculiarly his very own. He rolls his hands, arms and shoulders up in the most expressive manner when asking questions or firing a good-sized ball of sarcasm. His eye-glasses play a very small part, as he is seldom seen to use them.

Senator Peffer sports the greatest number of glasses. He is sometimes seen with two pairs on his nose at the same time, and another pair hanging from the hook on his lapel.

One is sometimes disappointed in the voice of a man in judging it by his size. To an observer one would say that Senator Voorhees would have a loud, strong voice, when, in fact, his voice is as soft and mild as a woman's. He wears a fine suit of gray hair.

While the voice of Senator Voorhees is mild and gentle, that of the senior Senator from Illinois, Mr. Cullom, is a high-pitched bass, with very few intonations. It is such a voice that, if one heard it without seeing the owner, he would at once conclude that the speaker was a tall man and one of powerful build. Mr. Cullom, with his high hat on, is thought by many to much resemble Mr. Lincoln, the martyred President.—[Washington Star.

If you desire a luxurious growth of healthy hair of a natural color, nature's crowning ornament of both sexes, use only Hall's Vegetable Sicilian Hair Renewer.

NOTABLE ANNIVERSARIES.

February 2.

1497—Sir Owen Tudor, grandfather of Henry VII of England, killed.

1661—Sir William Phipps, famous as governor of Massachusetts, born in Pemaquid, Me.; died 1695. He had 20 brothers and 5 sisters.

1848—Treaty of peace between the United States and Mexico signed at Guadalupe; end of Mexican war.

1884—Wendell Phillips, abolitionist and general radical, died in Boston; born there 1812.

1886—General David Hunter, a veteran of the Union army, died at Washington; born there 1802.

1888—Mary Howitt, English authoress, died at Rome; born 1804.

1892—Moses Hopkins, noted California millionaire, died in San Francisco; born 1817.

1894—The famous war corvet Kearsarge, which vanquished the Confederate cruiser Alabama in 1864, wrecked during a storm on Roncador reef, in the Caribbean sea.

February 3.

1627—Henry Cromwell, son of the Protector, born; died 1673.

1701—Richard Nash, the famous "Beau Nash" of Bath, died; born 1674.

1803—Albert Sydney Johnston, Confederate general, born in Mason county, Ky.; killed at Shiloh 1862.

1807—Joseph Eggleston Johnston, Confederate general, born near Farmville, Va.; died 1891.

1811—Horace Greeley born in Amherst, N. H.; died 1872.

1874—Lunalilo VI, king of Hawaii, died in Honolulu; born 1835; succeeded by Kalakaua. Lunalilo was the first king of Hawaii after the extinction of the line of Kamehameha, the founder of the nation. Five rulers ascended the throne under the title Kamehameha between 1795-6 and 1872. The fifth, Lot, died at the close of 1872 without an heir and without naming a successor. Lunalilo, a descendent of an old family of Hawaiian chiefs, was elected king. He died after reigning one year.

1875—William Alfred Buckingham, war governor of Connecticut, died in Norwich; born in Lebanon 1804.

1894—George William Childs, proprietor of the Philadelphia Ledger, died in Philadelphia; born 1829.

BON AMI

GROCERIES.

ONLY ONE.

I shall open on

Wednesday Morning,

January 30,

The only Strictly Cash Grocery and Market

In the city, at

250 Thames St.

If you are looking for bargains and can pay cash, please note prices in my windows.

James A. Eddy.

Sage Cheese.

PECKHAM & MANCHESTER

BROADWAY.

ESTABLISHED 1816.

FANCY NEW

French Prunes

10c. a lb ; 3 lbs. for 25c.

PELEG BRYER & SON,

25 & 27 BROADWAY.

KNOWLEDGE

Brings comfort and improvement and tends to personal enjoyment when rightly used. The many, who live better than others and enjoy life more, with less expenditure, by more promptly adapting the world's best products to the needs of physical being, will attest the value to health of the pure liquid laxative principles embraced in the remedy, Syrup of Figs.

Its excellence is due to its presenting in the form most acceptable and pleasant to the taste, the refreshing and truly beneficial properties of a perfect laxative; effectually cleansing the system, dispelling colds, headaches and fevers and permanently curing constipation. It has given satisfaction to millions and met with the approval of the medical profession, because it acts on the Kidneys, Liver and Bowels without weakening them and it is perfectly free from every objectionable substance.

Syrup of Figs is for sale by all druggists in 50 cent bottles, but it is manufactured by the California Fig Syrup Co. only, whose name is printed on every package, also the name, Syrup of Figs, and being well informed, you will not accept any substitute if offered.

GROCERIES.

A GREAT HIT!

FINE

MARSHMALLOWS

In neat one-pound boxes,

Only 19c Each.

Another fresh lot just received direct from the manufacturers.

—AT—

The Boston Grocery,

(Smith's New Building, Broadway)

O. F. WILCOX, Prop'r.

Revere Coffee

In our confectionery department, beside having a full line of choice candies, we have put in a full line of

VALENTINES

to suit all ages.

S. S. THOMPSON,

172 & 176 BROADWAY.

ESTABLISHED 1816.

Highland Evaporated CREAM.

(Unsweetened, sterilized.)

It may be used undiluted for coffee. Diluted with three parts water it is equal to a good quality milk; a less solution gives it the consistence of cream and is delicious for ice cream, fruit desserts, etc. For infant feeding it should be diluted with boiling water according to directions on the can. It may also be modified and combined with other infant foods to answer all conditions according to the physician's advice.

C. SHERMAN & CO.,

243 & 245 THAMES STREET.

John H. Crosby, Jr.

BELLEVUE AVENUE,

DEALER IN

FINE GROCERIES,

Fresh and Salt Meats, Vegetables of all kinds, Choice Teas, Pure Spices and Cocoas, Butter and Cheese from best Vermont and New York dairies constantly on hand. A large variety of Standard Canned Goods, also a complete assortment of goods usually kept in a first class store.

ESTABLISHED 1810.

If you use meal, remember that R. I. Corn makes the nicest, and that the name **Boyd Brothers** on your package is a guarantee you have got the genuine.

SCHREIER'S

QUEEN ANNE MILLINERY ESTABLISHMENT.

Everything New in the Line of Hats Now Open. Trimmed Goods a Specialty.

VARIETY GREAT! PRICES LOW!

LIPTON'S TEAS

Direct from the Sweet-scented Island, Ceylon.

PURE, FRAGRANT, DELICIOUS,

The Finest the World Can Produce.

OVER 1,000,000 PACKETS SOLD WEEKLY.

These celebrated Teas were awarded **Highest Honors at the World's Fair** and are famed the world over for their Exquisite Aroma, Delicious Flavor, Refreshing Qualities and Great Economy. One pound of Lipton's goes about as far as three pounds of the insipid, flavor less teas presently being sold as finest.

ABSOLUTE PURITY GUARANTEED.

AROMA AND FLAVOR PERFECTLY PRESERVED.

Genuine only when supplied in "Original" air-tight canisters bearing the following:

Lipton Tea and Coffee Planter, Ceylon,

LARGEST TEA DEALER IN THE WORLD,

Sole proprietor of these celebrated estates in Ceylon: Dambatenne, Laymaboe, Mooraakande, Mahadambatenne, Mousakelle, Poopraasie, Hanugalla, and Giganella. Export Warehouses—Colombo and Calcutta.

FOR SALE IN NEWPORT BY

JAMES A. EDDY. A. A. BARKER, T. O'CONNELL, ERNEST OTTILEDGE, S. S. THOMPSON, BRYER & CURTIS.

P. P. P.

PRICKLY ASH, POKE ROOT AND POTASSIUM

Makes Marvelous Cures in Blood Poison Rheumatism and Scrofula

Pimples, Blotches and Old Sores Catarrh, Malaria and Kidney Troubles

P. P. P. purifies the blood, builds up the weak and debilitated, gives strength to weakened nerves, expels diseases, giving the patient health and happiness where sickness, gloomy feelings and lassitude first prevailed.

For blood poisoning, mercurial poisoning, malaria, dyspepsia, and in all blood and skin diseases, like blotches, pimples, old chronic ulcers, tetter, scald head, boils, erysipelas, eczema—we may say, without fear of contradiction, that P. P. P. is the best blood purifier in the world, and makes positive, speedy and permanent cures in all cases.

SPRINGFIELD, Mo., Aug. 14th, 1893.—I can speak in the highest terms of your medicine from my own personal knowledge. I was affected with heart disease, pleurisy and rheumatism for 35 years, was treated by the very best physicians and spent hundreds of dollars, tried every known remedy without finding relief. I have only taken one bottle of your P. P. P., and can cheerfully say it has done me more good than anything I have ever taken. I can recommend your medicine to all sufferers of the above diseases.

MRS. M. M. YEARY,
Springfield, Green County, Mo.

Are entirely removed by P. P. P.—Prickly Ash, Poke Root and Potassium, the greatest blood purifier on earth.

ABERDEEN, O., July 21, 1891.

MESSRS. LIPPMAN BROS., Savannah, Ga.: DEAR SIRS—I bought a bottle of your P. P. P. at Hot Springs, Ark., and it has done me more good than three months' treatment at the Hot Springs. Send three bottles C. O. D.

Respectfully yours,
JAS. M. NEWTON,
Aberdeen, Brown County, O.

Capt. J. D. Johnston.

To all whom it may concern: I hereby testify to the wonderful properties of P. P. P. for eruptions of the skin. I suffered for several years with an unsightly and disagreeable eruption on my face. I tried every known remedy but in vain, until P. P. P. was used, and am now entirely cured.

(Signed by) D. JOHNSTON,
Savannah, Ga.

Skin Cancer Cured.

Testimony from the Mayor of Seguin, Tex.

SEGUIN, Tex., Jan. 14, 1893.

MESSRS. LIPPMAN BROS., Savannah, Ga.: Gentlemen—I have tried your P. P. P. for a disease of the skin, usually known as skin cancer, of thirty years' standing, and found great relief. It purifies the blood and removes all irritation from the seat of the disease and prevents any spreading of the sores. I have taken five or six bottles and feel confident that another course will effect a cure. It has also relieved me from indigestion and stomach troubles.

Yours truly, CAPT. W. M. RUST,
Attorney at Law

Book on Blood Diseases Mailed Free.

ALL DRUGGISTS SELL IT.

LIPPMAN BROS., Proprietors,

Lippman's Block, Savannah, Ga.

INSTRUCTION.

HARRY K. HOWARD,
(Pupil of Emil Mollenhauer, Boston.)
TEACHER OF VIOLIN,
7 EXTENSION STREET.
Orchestral music furnished for any occasion.

Alfred G. Langley, A.M.,
(Organist at Trinity Church.)
PRIVATE TUTOR,
Piano Instruction and Accompanying
1 School Street. Call from 1.30 to 3 P. M.

H. PERRELETTE GIRARD, BARITONE,
Voice Culture, Italian Method.
Studio, 76 Division Street.

MRS. H. M. SPOONER
Will receive a limited number of pupils in
Vocal Instruction.
12 BAY VIEW AVENUE.

MRS. ELEANA G. CRANDALL,
Organist of Channing Memorial Church (and formerly a teacher in Newport), will receive pupils for **piano and organ study.**
Residence, 199 Spring street.

Mrs. T. W. Freeborne,
(Organist Central Baptist Church)
Teacher of Organ and Piano and Accompanist.
63 Broadway, 6 to 7 P. M.

MISS ADELINE P. STANHOPE,
Drawing and Painting.
Fall term begins Wednesday, Sept. 12. Special class for children Saturdays; also private lessons. 117 TOURO STREET.

Superfluous Hair, Moles, Etc.,
Removed by the electric needle. A safe and sure cure guaranteed by Mrs. Isabel S. Darling, the electric needle specialist, formerly with Mrs. Ellen J. Blake of Boston. Treatment given at the patient's home if desired. Address 5 Durfee avenue, Fall River, Mass. Office hours 6 A. M. to 5 P. M.

FISH AND OYSTERS.

ASH'S FISH MARKET,

3 MARKET SQUARE.

Smelts, Lobsters, Oysters and Clams Fresh Every Day.

Oysters, Oysters.

25 cents for a quart of fresh standards,

35 cents for a quart of fresh selects.

—AT—

Griffith's Market,

147 Thames Street.

Quinine Whiskey

Prevents and Cures a Cold.

GREATEST TONIC KNOWN

Sold in all the principal saloons in Newport.

T. J. LYON, Sole Agent.

This Morning's News.

CONTINUED FROM SIXTH PAGE.

CANADIAN TRADE.

Somewhat Retarded by the Snow Blockades in Ontario.

NEW YORK, Feb. 2.—Bradstreet's says today: In the province of Ontario snow blockades have checked trade, and at Toronto collections are slow, but prices firm.

Advices from New Brunswick are that the outlook is favorable for lumber industries and collections satisfactory, although demand for goods for export is smaller than expected.

Montreal reports a fair request for groceries, dry goods and hardware, and from the United Kingdom for Manitoba flour, although offers do not meet prices asked.

There were 36 business failures reported from the Dominion of Canada this week, against 38 last week. Bank clearings at Winnipeg, Hamilton, Toronto, Montreal and Halifax aggregate $18,018,000 this week, a decrease of 2.5 per cent from the preceding week, but an increase of 7 per cent as compared with the week a year ago.

In the United States.

R. G. Dun & Co.'s review of trade, published today, says: Things look better near the close this week, because it is believed that a new loan will be negotiated.

There was need for relief, since January closed with the heaviest exports of gold ever made in any month, and the heaviest withdrawals of gold from the treasury, $13,465,168—the hope of a new loan being the one thing which has lifted prices during the past few days.

January leaves behind it the lowest average of prices for all commodities ever known; for cotton, iron and its products, wool and silver, the lowest monthly average ever known; and for wheat a range above the minimum, but yet declining rapidly toward that point.

Industrial operations have not materially diminished, though it has been a disappointing month because the general revival expected has not come.

Speculation has not favored producers. Wheat is ¼ cent lower; western receipts were only 1,226,012 bushels, against 1,579,237 last year, and with exports larger than last year might have helped prices had not the visible stocks been so large.

Corn is 2 cents lower with receipts about half and exports not one-eighth of last year's.

Cotton declined 1-16 cent, and is close to the lowest point ever touched, with an average of only 5.70.5 cents for January, against 5.74 in December and 8.07 in January of last year. The movement continues large, and the maximum crop estimates are encouraged, but there is not a little hope that decrease of acreage this year by concerted action may help the planters. Neither here nor abroad does the manufacture promise nearly the

Maximum Output or Consumption.

Silver has been weak, and for the month has made slightly the lowest average ever known, the output in 1894 being reckoned by Wells, Fargo & Co. at 28,721,014, or 45,583,011 ounces. The decrease was 12 per cent, while the increase in gold was 35 per cent.

Iron and steel look less encouraging at the east, and the demand is disappointing although prices are not weaker.

Shipments of boots and shoes for the month from Boston have been 328,646 cases, against 304,137 two years ago, but the situation is still discouraging, as orders received at advanced prices are so scanty that many shops are expected to shut down soon. For goods which have not been advanced in prices orders are moderate and will occupy works some weeks, but are yet smaller than usual.

The Textile Industries.

Textile manufacturers cannot score improvement for the week, for though print cloths have advanced a shade, the demand for other cotton goods is only moderate and prices are unusually irregular. The opening of woolens has continued with even more declaration of belief by domestic manufacturers that they can sustain themselves in medium grades and in worsteds, but in the finer grades much hesitation appears and in the lower grades the extremely low prices made by foreign dealers seem to threaten the manufacturer.

Wool is so low that large sales for possible future use continue, and the total at three chief markets for four weeks has been 37,157,065 pounds, against 25,570,170 two years ago.

Failures for the past week have been 354 in the United States, against 370 last year.

Furino's Proposition Supported.

WASHINGTON, Feb. 2.—Members of the senate who secured the amendment to the Japanese treaty, making it terminable after a year's notice by either party to the treaty, are inclined to consider with favor the suggestion of a reconsideration of the treaty on the objection which is reported made by Minister Kurino that under this arrangement it could be terminated before it goes into effect in 1899.

Killed Wife, Child and Himself.

AURORA, Mo., Feb. 2.—Bud Ellis, a farmer and Methodist preacher, became suddenly insane yesterday, and after cutting his wife's throat, shot his little girl through the head and then blew his own brains out. He was a widower until a week ago, when he married a widow, who had a little girl. The latter's life was saved by her being absent at school.

GORMAN CORRECTS HIMSELF.

The Senate Still Further Discusses the Question of Finances.

WASHINGTON, Feb. 2.—The financial question again came before the senate as incident to the consideration of the District of Columbia appropriation bill, and Mr. Teller took occasion in delivering an effective speech to give the Democrats warning that he would see to it, so far as the present session of congress was concerned, there should be no further weak financial legislation on the line now proposed.

In view of Mr. Teller's recognized position as an authority among the element favorable to silver, the statement was received as having an important bearing on the situation. Mr. Teller's speech brought out that a constitutional provision existed against the plan suggested by Mr. Gorman of adding a financial measure to one of the appropriation bills.

Mr. Gorman explained that he had not intended to say that comprehensive revenue legislation could be added to an appropriation bill.

Mr. McPherson gave notice that he would call up the resolution discharging the finance committee from further consideration of Mr. Sherman's bill to provide temporary means for meeting deficiencies.

A Disgraceful Scene.

WASHINGTON, Feb. 2.—Representative Breckinridge of Kentucky narrowly escaped expulsion from the house yesterday for striking Representative Heard of Missouri, a man of half his strength, and who is just recovering from sickness. The Kentuckian lost all control of himself, used most intemperate language and was only kept from striking Representative Heard, who behaved well throughout, by being forcibly held by his colleagues. But partly because his departure on March 4 is so near and partly because the house did not wish to make a martyr out of him, even in appearance, the suggestion made on the floor that he be expelled was not pressed. His disgraceful conduct created the most exciting scene of the session. Both were arrested and brought before the speaker. Later they apologized and the house forgave.

Treasury Figures For January.

WASHINGTON, Feb. 2.—The monthly statement of the public debt shows that on Jan. 31 the public debt, less cash in the treasury, amounted to $924,119,269, an increase of $13,542,574. The cash in the treasury is classified as follows: Gold, $97,353,776; silver, $507,087,334; paper, $140,872,456; general account, disbursing officers' balances, etc., $16,156,715; total, $761,470,332, against which there are demand liabilities amounting to $616,867,028, leaving a cash balance of $144,603,304, of which $44,705,967 is gold reserve.

Stricken With Insanity.

ROME, Feb. 2.—Major Odell of the general staff of the army became suddenly insane yesterday. He was in the war office when he suddenly cried out that he saw murderers and thieves at a window. He rushed out of the room and ran to an apartment of the palace where King Humbert was receiving the provincial prefects. As he entered the room Odell cried: "Thieves! Murderers!" The attendants of the king took the unfortunate man from the room and summoned physicians to attend him.

Brotherly Love.

CHICAGO, Feb. 2.—The long drawn out Stiles divorce case came to a close in Judge Ewing's court with a sensational episode last evening. Judge Barnum, counsel for the defense, called Attorney Frank Walker, representing the plaintiff, a liar, and a physical encounter between them was prevented only by prompt action of bailiffs. Judge Ewing imposed a fine of $100 on Judge Barnum, but afterward remitted it.

Cutting Compromises.

NEW YORK, Feb. 2.—The World says Robert L. Cutting, who was disinherited by his father for marrying Minnie Seligman, the actress, and who began a contest of the will, has made a compromise with the executors. Mr. Cutting said last night that his share would be one-third. This will give him an estimated fortune of at least $400,000. Mr. Cutting will also receive a large estate through his mother's family.

Dates From War Times.

WASHINGTON, Feb. 2.—New York city's claim for an amount variously estimated at from $500,000 to nearly $3,000,000 advanced to aid in equipping the troops at the breaking out of the war is the subject matter of a long report submitted to the house yesterday from the war claims committee, which reported a bill referring the claim to the secretary of the treasury for investigation and report to congress.

Whiteway Again at the Front.

ST. JOHN'S, N. F., Feb. 2.—The political deadlock was broken in the small hours of yesterday morning when Sir William Whiteway secured a commission appointing him to a seat in the executive council. At noon Prime Minister Greene and his executive colleagues tendered their resignations as the government. The governor called in Mr. Whiteway, who will undertake the formation of a ministry.

In a Perilous Position.

COLON, Feb. 2.—Steamer Amerique, stranded off Cape Ogouste, is likely to become a total wreck. There are 200 persons on board of her, and they are in a position of great peril. Two steamers have gone to render whatever assistance may be possible.

South Dakota Seeks Redress.

LAFAYETTE, Ind., Feb. 2.—A suit was filed in the superior court here yesterday for the state of South Dakota to recover of William Taylor, father of the state treasurer, W. W. Taylor, the sum of $30,000, for which amount William Taylor was on his son's bond.

Severe Storms in Europe.

LONDON, Feb. 2.—Dispatches show that there have been heavy snows and floods in Switzerland, Roumania and Bulgaria. Communication between eastern and western Europe has been broken for two days. Several railroad bridges have been destroyed.

Japs Will Keep at It.

CHE-FOO, Feb. 2.—The bombardment of the island of Lui-Kung-Tau, off Wei-Hai-Wei, will be resumed. The Chinese are replying steadily. The Japanese appear to avoid firing at the Chinese fleet, with a view to capturing it undamaged.

Death of Prince Wolfgang.

BERLIN, Feb. 2.—Prince Wolfgang of Bavaria, fourth son of Prince Louis, eldest son of the King regent of Bavaria, is dead. Prince Wolfgang was born July 8, 1879.

Appropriation For Canrobert's Funeral.

PARIS, Feb. 2.—The senate adopted the grant of a credit of 25,000 francs to defray the expenses of the state funeral to be given to the remains of the late Marshal Canrobert.

Suits Won't Come Off.

PORTLAND, Me., Feb. 2.—The suits at law against the Maine retail druggists of this state, who have been selling a certain medicine under an infringement, will not be tried, an amicable settlement of the case having been effected.

Judge Hoar's Funeral.

CONCORD, Mass., Feb. 2.—Rev. Francis G. Peabody of Cambridge will officiate at the funeral service to be held over the body of Judge Hoar. The funeral will occur Monday from the Church of the First Parish.

Lost Both Legs and Died.

TEWKSBURY, Mass., Feb. 2.—Louis Frechette, a Boston and Maine brakeman, fell from a train near here and both legs were cut off. He died soon afterwards.

HOMEMADE DRESSES.

HOW TO MAKE ONE PATTERN SERVE MANY ENDS.

The three-quarter coat is a very fashionable shape this season, and it is, with slight variations, a standard form and equally suitable for winter and early spring and for the young and the middle aged. This coat can be easily drafted from the model basque lines. The back is cut in exactly the same way, and so are the side and back gores. The dressmaker decides upon the length below the waist and carries her line down to that measure, and makes a mark, allowing a proportionate flare toward the bottom. If the skirt to the coat is intended to be full, what is two inches at the waist line should be ten at the bottom. In cutting the center back pieces, when taking out the slant, leave a jog 2½ inches below the waist line, which is to be lapped and finished like men's coats, with two buttons. All the rest of the seams are sewed and pressed apart. If the material is very thick, the edges of the seams are bound with bias string dress binding, but if not very thick it should be lined. The lining should be sewed up like the outside of the back and basted along down the sides.

The fronts are to be cut on the lines of the basque model, but an inch larger, as this is to go on over another dress, or at least a vest. Only one dart is to be taken up in the front. The fold in front of the waist is made 3 inches wide, and this gives width for a double breasted effect. A seam may be taken down the front of the outside lap if desired, and the buttons are set on each side of it. Pockets may be put in or not, as preferred. They are so very difficult that the amateur may do well to omit them.

The lining to the front being basted in, it is to be hemmed neatly over that of the back, and then the bottom of the back is turned up and hemmed on to the lining with an inch deep hem, which must be well pressed like every other seam. The lapels are cut as per diagram and lined with hair-

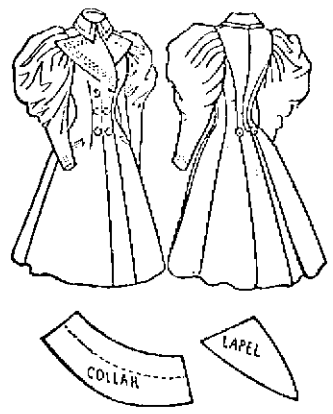

LADIES' COAT FOR TWO PIECE SUITS.

cloth or buckram, and the back is faced with silk or moire, while the front is of the material. In some cases both sides of the lapel are alike and neatly tailor stitched. They are sewed to the edge of the front on the outside and neatly hemmed on the underside and turned backward and pressed into their position, and when the sleeves are in they may be tacked fast, as they are apt to fly in the wind.

The collar of these coats can be of almost any kind that the wearer prefers, but that best liked just now is the high turned down shape. There is a diagram giving the shape of one of these, the dotted line showing where it folds over. It should be exactly the right size to meet at the top and flare naturally at the bottom. It should be interlined with buckram and the under part lined with silk. The outer really looks best when made of the dress material and tailor stitched, but a rather more dressy effect is obtained by adding a velvet collar to that, leaving the material to show. This requires great care, and the velvet should be sewed over a foundation of wigan and then slip stitched on.

The sleeves to all the three-quarter coats are large gigots, and for the wearer's comfort and ease in getting it on and off the sleeves ought to be lined with silk. The lining need not be as large as the sleeve, but a medium large coat shape. The wrists are finished with three rows of stitching.

A very rich effect is given to such a coat by sewing soutache braid all over the coat in set design or in vermicelli pattern, the braid standing on its edge. The sleeves cannot be quite so voluminous in that case.

Prince Albert coats are quite a rage just now, but it is a fancy too liable to change for a lady to make up her coat in that way. If, however, she wishes to obtain that effect, a couple of lines of very narrow soutache braid defining the waist line to a short point front and back will simulate a seam there, or a wider braid can be used. In that case the two buttons in the back are omitted. The lining of the coat should be stitched to the edges of the flap in the back and turned forward and pressed down before basting in the hem. The lining in the front is sewed to the edges in the same way and turned back and pressed before finishing the bottom or hemming down the front and back under the arms. The sleeves may be plaited or gathered to sew them in. The edges of the seam should be overcast together and bound and not pressed. A tape loop under each arm to hang the garment up by and an ease belt are necessities. The belt fastens in front by lapping over and being pinned. Hooks and eyes admit of no loosening. The buttonholes should be very strongly worked.

OLIVE HARPER.

COMPACT AND WELL ARRANGED.

PLAN FOR A HOME THAT IS ADAPTED FOR MANY WANTS AND LOCATIONS.

A difference of opinion has and probably always will exist about the materials of which a house should be constructed. We use in this country three leading varieties—wood, brick and stone. Wood is the cheapest, and if very nice points are considered is probably the healthiest, certainly the driest. Frame houses have also

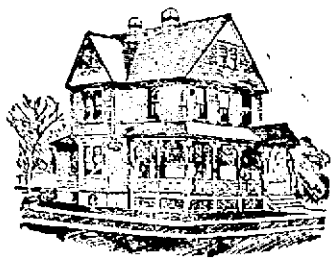

PERSPECTIVE VIEW.

superior qualities for ventilation. Our stone and brick houses, with slate and metal roofs, furnace heated and airtight, lack essential qualities for health, while a frame house, which admits the air more freely, even if it take an extra cord or two of wood or an extra supply of coal, has a more healthy atmosphere.

Frame houses are good houses and will outlast the lifetime of the builder, and no matter how strong and substantial a house may be built it usually passes into strangers' hands at the owner's death.

The great charm of a country home in pleasant weather is its surroundings, and these should always be neatly kept. Roll and cut the lawn regularly; keep the roads and walks in smooth and handsome order; have fine trees and give them abundant room to grow, and thin out whenever they become crowded. Do not have any more lawn or roadway or walks than can be kept in unexceptional order. Whatever is done, do well. Better a city lot in fine order than a 100 acre slovenly farm.

If it is necessary to build in good taste at all, it is quite as necessary that such

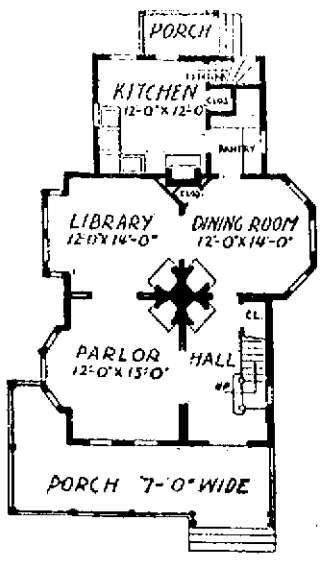

FIRST STORY.

good taste be kept in view throughout. A country dwelling should always be a conspicuous object in its full character and outline from one or more prominent points of observation. Consequently all plantations of tree or shrubbery in its immediate vicinity should be considered as aids to show off the house and its appendages instead of becoming the principal objects of attraction in themselves. Their disposition should be such as to create a perfect and agreeable whole when seen in connection with the house itself. They should be so placed as to open the surrounding landscape to view in its most attractive features from the various parts of the dwelling. A single tree of grand and stately dimensions will frequently give greater effect than the most studied plantations.

The cottage illustrated in this article has a compact and well arranged plan and a simple but picturesque exterior. Examining the floor plans, we find there are eight rooms and a bath. The first story contains a fair sized parlor, with a bay window on the side. There is nothing more pleasing than a bay window properly placed in a room, especially in the parlor. It breaks the boxy and unwelcome appearance of the room and always looks well from the outside. At the rear of the parlor is the library, connected by

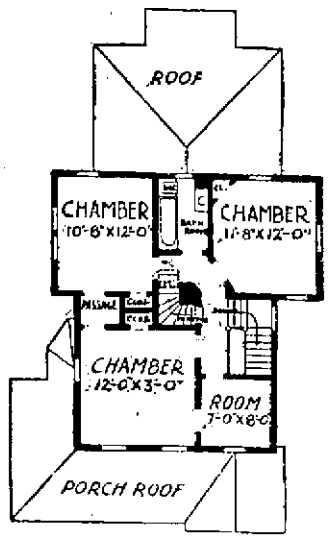

SECOND STORY.

sliding doors. To the right and connected with the library is the dining room, which is also approached from the hall. It will be noticed that the kitchen is very cleverly planned, with all the modern conveniences within reach. Among other things may be mentioned the large stair or hall, the open fireplaces and wide verandas.

The second story contains four bedrooms and a bath. There are also spacious closets provided for the sleeping rooms.

The materials of outside walls are: Cellar, brick or stone; first and second story, clapboards; gables and roofs, shingle. Heights of stories: Cellar, 7 feet; first story, 9 feet 6 inches; second story, 9 feet. The cost of this house, including all modern improvements, is $3,600 and in many localities can be built for less.

If a private house is built without the services of an architect, it is the general and candid acknowledgment afterward that a great mistake had been made and how many things could have been improved by the employment of a skilled man.

Newport Transfer Express Co.,

Local Baggage and Freight Express.

Special arrangements with the Old Colony railroad and steamboat companies and the Newport & Wickford Railroad and Steamboat Company for delivery and for the checking of baggage at residence to destination. Tickets over these lines on sale at the main office, 50 Bellevue avenue, in New York, Philadelphia, Baltimore and Washington, and to Boston.

Prompt and personal attention given to all details by E. B. HARRINGTON, Treasurer and General Manager.

I HAVE ANYTHING

You want in Awning Material of best quality. Prices are low at the new store Mill street.

GEO. MASON

COTTOLENE.

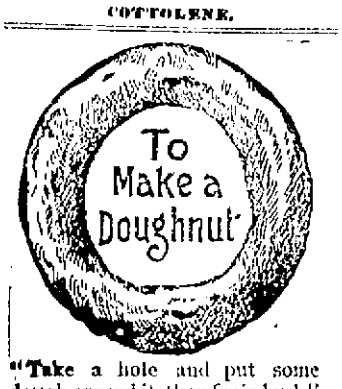

"Take a hole and put some dough around it, then fry in lard." This simple recipe has brought thousands to grief, just because of the frying in lard, which as we all know hinders digestion. In all recipes where you have used lard, try

Cottolene

the new vegetable shortening and you will be surprised at the delightful and healthful results. It is without unpleasant odor, unpleasant flavor or unpleasant results. With COTTOLENE in your kitchen, the young, the delicate and the dyspeptic can all enjoy the regular family bill of fare.

Cottolene is sold in 3 and 6 pound pails, by all grocers. Get the genuine. Made by

The N. K. Fairbank Company,

CHICAGO.

224 State Street, Boston. Portland, Me.

BICYCLES.

'95 Fowler Bicycle.

Call and see it. It is the strongest and finest wheel built. To see one is to buy one.

Now is the time to have your bicycle thoroughly overhauled. Skates and scissors sharpened, saws filed, etc.

Don't forget to call and see the Fowler for '95.

GEO. W. SMITH,

Agent and Repairer,

19 Marlborough Street.

COLUMBIA BICYCLE CATALOGUES.

Call and get one.

Columbias reduced to $100.

G. G. & A. H. POPPLE,

Agents for the Columbia,

132 THAMES STREET.

PIANOS AND ORGANS.

Ralph Wood, Piano Tuner,

WITH JOHN ROGERS,

210 THAMES STREET.

Cheap Piano!

A Square Piano for $40.00 Cash or $50.00 Instalments

($10.00 down and $5.00 a month).

One Second-hand Mason & Hamlin Organ Very Low.

John Rogers,

210 THAMES STREET.

One Chance in a Dozen.

A small Woodward & Brown square Piano, in perfect order, for $25 cash, or $30 down: and $5 per month.

John Vars.

YOUNG'S BLOCK, 126 THAMES STREET

ALBERT P. CRANDALL,

199 Spring Street,

NEWPORT, R. I.

Piano, Church and Reed Organ Tuner.

FOR SALE—A church organ of two manuals and seventeen registers, almost new; a rare bargain. Also a one manual reed organ at a low figure, and a two manual reed organ in good condition suited for small church or chapel.

Read What $12 Will Buy!

A New Set of Wheels, all tired and banded.

—AT—

Stevens's Carriage Manufactory,

48 & 50 Spring Street.

Carriage painting at lowest prices for good work.

PRINTING AT DAILY NEWS JOB OFFICE

FINANCIAL.

£ FOREIGN EXCHANGE. £

Exchange on all parts of Europe for sale at current prices. London Correspondents, Messrs. Morton, Rose & Co. Paris Correspondents, Messrs. Drexel, Harjes & Co. Foreign money bought and sold; also mutilated currency and silver.

A. S. SHERMAN, Merchants' Bank.

CITY MORTGAGES

Upon central, improved, income, title insured property NETTING 6 PER CENT. INTEREST payable at your own bank. CITY AND COUNTY OBLIGATIONS. Safe and profitable.

HENRY A. TOWNSEND,

18 RHODE ISLAND AVE., NEWPORT, R. I.

Defaulted Western Securities and Foreclosed Properties Purchased.

INDUSTRIAL Trust Company,

49 Westminster Street,

PROVIDENCE, R. I.

CAPITAL, - - - $1,000,000

PARTICIPATION ACCOUNT.

Deposits on or before February 15 draw interest from February 1. Dividends August and February.

This Account offers the advantages of Savings Banks with the additional security of the capital stock of the Company.

Legal depository for Trustees, Executors, Administrators, Guardians, Assignees, etc.

SAMUEL P. COLT, President.

ALBERT L. CALDER, Vice President.

J. M. ADDEMAN, Treasurer.

CYRUS P. BROWN, Secretary

THE

Baldwin Brothers Co.

BANKERS and BROKERS,

New York, Boston and Chicago.

Stocks, Bonds, Grains, cash or margin. No interest charged on New York stocks.

Newport Office, 187 Thames St.

H. BULL, JR., Manager.

INSURANCE.

WHIPPLE & SON,

Real Estate and Fire Insurance,

28 Bellevue Avenue.

We are agents for the following well-known reliable fire insurance companies:

Lion,	England
Palestine,	England
Hamburg Bremen,	Germany
Northwestern Nail.,	Milwaukee
American,	Newark, N. J.
North American,	Boston

Rates given on application.

Fire Insurance.

POLICIES ISSUED ON

Mercantile Risks, Dwellings and their Contents, Travelers' Baggage, Plate Glass, Rents, etc.

DAVIS & WARD,

169 THAMES STREET

FireInsurance

The Liverpool & London & Globe Insurance Co.

HENRY BULL, JR.,

197 THAMES STREET.

HOTELS.

THE NAUGATUCK,

12 Washington Square,

UPSTAIRS.

D. J. McGowan, Proprietor.

Catering for balls, socials and private parties, either at the hotel or outside. Special attention to private and theatre parties. Furnished rooms to let.

ANTHONY COTTAGE,

125 Church St., near Bellevue Ave., Newport, R. I.

Open all the year. J. A. GORTON.

Celebrated Winter Resort.

Park Avenue Hotel,

AIKEN, S. C.

Finest Artesian Water

IN THE UNITED STATES.

Electric Lights.

CHAS. T. KNOWLES,

Bay View House, Jamestown, R. I.

PROPRIETOR.

LEATHER Dress Suit Cases

THE LATEST IN

Bags and Pocketbooks.

Dressing Cases.

HENRY DIESEL & SONS

Saddle, Harness and Trunk Makers,

256 & 258 Thames Street.

Star Oil Stoves.

No Smell,
No Smoke,
Great Heat at
Small Expense.

Can be seen burning every evening at

W. K. Covell's,

163 Thames Street.

D. G. R. C. C.

The people want
Thames street widened.
The people want
Good sidewalks.
The people want
A new city hall.
The people want
More schoolhouses.

AND

WE want the **PEOPLE**, when they have a cough, to try

Dixon's Great Russian Cough Cordial.

Once tried, always used.
For sale by druggists.

Scranton Coal,

OAK, MAPLE AND PINE WOOD.

ABRAM ALMY,

173 THAMES STREET.

Newport Illuminating Company.

LIGHT, HEAT AND POWER.

Electric Radiators, Coffee and Teapots, Kettles, Ovens, Sad Irons, Broilers, Toasters, etc., etc.
MOTORS in all sizes.
Stores, offices and residences wired and lighted by **Incandescent Electric Light** at lowest rates.

Call and see our
New Line of Electric and Gas Shades
in all colors and designs

449 to 455 THAMES STREET.

Pineapples, Grape Fruit,

Sweet Florida and Navel Oranges.

CARRY BROTHERS,

257 & 259 THAMES STREET.

WE HAVE

Such a lot of new and beautiful Rings of every style and price, you should surely come and see them.

Full many a gem of purest ray serene
The dark unfathom'd caves of ocean bear;
But others, full as pure, may her be seen,
Such as your sweetheart would delight to wear.

HERRMANN'S,

219 THAMES STREET

Has No Equal!

STEINWAY SONS PIANOFORTES,

Grands and Uprights.

James H. Barney, Jr., & Co.,

Rep. M. Steinert & Sons Co.,
154 Thames Street.
Sole representative for Newport.

THE PLACE TO GET THE

GENUINE BEESWAX CANDLES

AT THE LOWEST PRICE

—IS AT—

F. P. GARRETTSON & CO'S,

Washing on Square.

"Quality" AND "Quantity."

Perry Bros.'

QUALITY

Is Always Good.

BARGAINS!

Until February 1 we shall offer for cash unusual bargains in Carpets, Oil Cloths, Rugs, Mats, Drapery, etc.

Wm. C. Cozzens & Co.,

138 THAMES STREET.

ENTERTAINING THE GRAND ARMY DELEGATES.

The committee from the local Grand Army posts to arrange for the reception of the delegates to the state encampment yesterday was made up of Andrew K. McMahon, chairman; William S. Bailey and Henry C. Batcheller of Charles E. Lawton Post, and Warren Weymouth, Henry T. Easton and James H. Barney of Gen. G. K. Warren Post. That the committee was a good one was shown by the excellence of the arrangements and the smoothness with which everything passed off. Though it was the twenty-eighth encampment of the department, it was the first held outside of Providence and the pleasant weather, the large turnout of local comrades and the excellent arrangements for caring for the visitors all helped convince the veterans that they had made a mistake in meeting in Providence so long. Next year's encampment was accordingly fixed for Pawtucket. One hundred and seventy-five sat down to the collation, which was served in Odd Fellows' Hall by Kreeburg.

A resolution was adopted, which it is expected will result in greatly increasing the interest taken in the annual encampment. This makes all past post commanders who are in good standing in their own posts members of the encampment.

THE RED MEN'S FAIR.

The weather continuing exceptionally fine, the Red Men had another large crowd at their trading post last night. Perhaps it would be better to say they had a crowd, for the efforts of the previous evenings to crowd the hall seemed puny when compared with the work late comers had to perform last night, to get within hearing distance of the band stand. There was plenty of fun, and a good supply of wampum was taken in at the various booths, tents and side posts. In the shooting gallery Captain H. Bliss and Councilman J. T. Allan, who had tied at 50 each, clean scores, Thursday night, shot off the tie and Mr. Allen won, taking the box of cigars offered as a prize. In the regular competition of the evening it became evident that the shooters were doing exceedingly well, for four, George Schottke, J. T. Allan, S. Watson and H. Bliss, scored clean scores. The tie will be shot off this evening.

The greatest interest naturally centered about the voting contests, and the piano proved the great attraction, because the most people were personally interested in securing it. The Second Ward Club had early announced that it wanted a piano, and that the one shown in the window of Barney's store rooms just suited. Nathaniel Greene Council, American Mechanics, also felt the same way, and so did other social organizations, and all went in to win it. As the contestants came around into the home stretch yesterday morning, the Second Ward Club led, with the American Mechanics a good second. The positions at the finish were the same, the Second Wards taking the piano, with 1,683 9 votes. Many will doubtless ask why the nine cents represented by the decimal was put in. Had it been known that the count was a cent short some one would probably have made it a complete vote, but no one knows about a voting contest till the votes are counted.

The picture offered to the most popular military company went to Company B, with 557 votes. It was reported that the Artillery Company had a hundred dollars to put out for this picture; but if so, it has it yet.

Foreman Fred. A. Tanner of No. 4 company took the Rogers group for the most popular foreman, with 269½ votes, a very good showing, considering that the contest was open only two days.

Driver John E. Holt, Jr., of No. 4 company secured the suit of clothes for the most popular fireman, having 411 votes.

The butcher's knife went to E. Edgar, who had 51 votes.

The policeman's revolver was the best contest on the list, probably because the people generally recognize the great necessity of providing the police with reliable weapons instead of the erratic pieces of steel now supplied by the city Officer. Thomas Moore secured the "gun," with 421½ votes, enough to buy several first-class revolvers.

This afternoon there will be a matinee, with dancing from 3 to 5, for the children, and this evening the fair will close with dancing, beginning at 9:30 o'clock.

LOCAL BRIEFS.

—Mrs. H. B. Cady has returned from Taunton.

—The police report a dangerous hole in the roadbed on Broadway.

—Mrs. Hugh T. Dickey and family are spending the winter at East Pasadena, Cal.

—Word comes from Providence of the serious illness of Rt. Rev. Thomas M. Clark, D. D., bishop of Rhode Island.

—Mr. W. C. O'Neill has returned from New Orleans, where he attended the annual session of the Bricklayers and Masons' unions.

—Mr. Isaac S. Bailey of New York is visiting his mother on Bull street. He is the agent at Battery place for the elevated railroad.

—Schooner George A. Pierce, which last fall came into Dutch Island harbor with the captain's wife at the helm, is discharging coal for Perry Brothers.

—Plans have been prepared for extensive improvements at "Gray Crag" Park, Mr. O. H. P. Belmont's estate near Paradise. Work will begin early in the spring.

—DeBlois, Hunter & Eldridge have rented for Mr. S. W. Pomeroy his cottage on Bellevue avenue, known as "Maycroft," to Mr. Lispenard Stewart of New York for the coming season.

—The St. Joseph Total Abstinence Society gave a social in Odd Fellows' Hall last evening, which was well attended. The Naval Station orchestra furnished music and W. A. Deplitch prompted.

—The time required to open the morning mails at the postoffice is growing shorter. The report of the inspector who recently called upon the postmaster is not at hand, but is expected soon.

—The net proceeds from the recent concert at the Shiloh Baptist Church were $144 72. This is the largest sum received from an evening's entertainment during Mr. Jeter's pastorate of twenty years, and he is much encouraged.

—The New Breakers will be heated by a series of furnaces, to be located in a building near the lodge. The pipes will be many feet under ground. Nothing more elaborate or expensive has ever been attempted in this country for the heating of a private house.

—The local displayman this morning received the following notice from the weather bureau at Washington: "Hoist northeast signals, 10:30 A. M. A storm is central on the South Atlantic coast, moving northeast; will cause heavy snow and northeast gales, shifting to northwest; much colder."

—The New York World of yesterday had a despatch from San Francisco, stating that it was claimed that Robert W. Wilcox, of Hawaiian fame, had landed near Monterey, and is now in California. The report was, however, discredited in that place, as no vessel had been reported from the Sandwich Islands.

—Mr. O. H. P. Belmont will occupy his elaborate bachelor apartments in his combination stable during the coming season. The ballroom is one of the most magnificent in the city. Guests will be able to drive through a mammoth doorway and ascend in their carriages by an elevator, and will alight directly at the entrance of the ballroom. The elevator is an ingeniously contrived arrangement.

—The local plumbers are very much interested in a suit recently decided in New York, and will use it as an argument before the legislature for the enactment of a law governing a proper inspection of plumbing. A resident of New York sued a plumber for the death of his two children, and was awarded heavy damages. A committee, representing the plumbers, will go to Providence next week, to urge the passage of a bill which, from present indications, is likely to become a law.

A NEW BUILDING AT THE AGRICULTURAL COLLEGE.

The board of managers of the Rhode Island College of Agriculture and Mechanic Arts held a meeting at the college at Kingston yesterday, to investigate the cause of the fire which destroyed College Hall last Sunday. Several students were examined. It is supposed the fire caught from a defect in the main chimney of the building.

The board decided to erect a new building upon the old foundation. The west or front wall and a portion of the east wall are not damaged, and will be used without alteration. The new building will be three stories high, and will be used for dormitory purposes. The recitation and scientific rooms will be moved to the new gymnasium building. The work of clearing away the debris is completed, and in a short time the new building will be begun. The building committee is Hon. Melville Hall, Nathan D. Pierce, Jr., and Gardiner C. Sims.

PORTSMOUTH.

[Regular correspondence of the News.]

The marriage of Mr. George A. Faulkner and Mrs. Fannie J. Almy occurred on January 7, but was not generally known, until within a few days, only the necessary number of witnesses being present. The ceremony was performed by Rev. George H. Butler.

Mr. Benjamin Hall is having a house and two barns erected on his estate near Portsmouth Grove station. The house is for his own occupancy. Mr. Edward Ruggles of New Bedford is the builder.

The house of Mr. Samuel Sherman is being improved by a coat of paint.

Mrs. Charles Chace of Barrington is visiting relatives in Portsmouth.

Mrs. George A. Faulkner entertained a family party on Tuesday.

Rev. Mr. Kinney of Providence and Rev. Henry W. McCrone of South Portsmouth were present at the Methodist Episcopal Church Friday evening and assisted in the services, Mr. Kinney preaching an interesting sermon.

It was noticed Friday by the neighbors that no one had been seen stirring on the premises of Mr. Clark C. Corey during the day, and at 5 o'clock in the afternoon entrance to the house was effected, and Mr. and Mrs. Corey were found unconscious in bed, having retired the night before at the usual hour. The first comer thought he smelled a slight odor of gas, but there was no fire in the stove and the room was cold. Mrs. Corey was first to recover, and both after about two hours were able to be about as usual. The cause of the trouble is still a mystery.

It is reported of a miller of this town that as he was proceeding on his way home from the entertainment at Oakland Hall Wednesday evening his horse suddenly stopped in the road, and on his getting out to see what was the matter he found a hog in the way, which seemed to be desirous of a more intimate acquaintance than was agreeable to the miller, so he jumped into his buggy and drove on, with the hog following. When he arrived home he armed himself with a pitchfork and kept the animal out of the way until he could get his wife and child out of the carriage and into the house; then he managed to get the horse and carriage put up, with the hog still dancing attendance. There is no doubt that the firm to which this miller belongs makes good meal; but as the hog cannot read the advertisement in the News, how did he know it, and how did he know that this man was a miller, anyway?

MIDDLETOWN.

[Regular correspondence of the News.]

Mr. and Mrs. Edward T. Molden of Newport were in town yesterday.

Miss Annie Peckham of Newport is guest of Mr. and Mrs. George E. Ward.

Mr. George Wyatt has moved to the Gardner farm, which he recently leased.

Mrs. John H. Manchester was guest of Miss Susan A. Anthony yesterday.

Mr. George Smith and Mrs. Nathan Smith were guests yesterday of Mrs. George Brown of Portsmouth.

Mrs. Thomas E. Ward spent yesterday with Mrs. R. S. Peckham.

The special evening meetings at the Methodist Episcopal Church this week have been fairly well attended.

Mr. R. J. Grinnell is visiting relatives in Marion, Mass.

Mr. Archibald Grinnell is at home from the State Agricultural College for a few days.

The Women's Christian Temperance Union will hold a memorial service in honor of Mrs. Mary T. Lathrop, Michigan's late president, Sunday evening at the Methodist Episcopal Church. The service will follow a sermon to be delivered by the pastor, Rev. W. H. Allen. Mrs. Lathrop was an exceedingly helpful and conscientious worker in the cause, and this service is to be given in appreciation of her work.

PINAFORE.

Mr. James S. Montgomery, who is to stage the production of "Pinafore" on February 19, 20 and 21, will arrive here Monday, and will remain until the close of the engagement, devoting his entire time to the principals and chorus. Eintracht Hall in the French building has been engaged by the management, and beginning Monday Mr. Montgomery can be found there, giving the singers the regular "business" sanctioned by Gilbert and Sullivan. There will be a full chorus rehearsal Monday evening and each night next week, excepting Saturday, so that with the supervision of good professional talent and the most thorough rehearsals, the forthcoming presentation of "Pinafore" promises to be one of the most finished musical productions ever given locally.

Ensign Philip Andrews, one of the ordnance experts on duty at the Navy Department, will be detached within a few days and ordered to the Columbia as watch and division officer. Ensign Andrews has been stationed at the department for two years, and has received the warm commendation of his superior officers for the technical ability he has frequently been called upon to display.

$100 Reward $100.

The readers of this paper will be pleased to learn that there is at least one dreaded disease that science has been able to cure in all its stages, and that is Catarrh. Hall's Catarrh Cure is the only positive cure known to the medical fraternity. Catarrh being a constitutional disease, requires a constitutional treatment. Hall's Catarrh Cure is taken internally, acting directly upon the blood and mucous surfaces of the system, thereby destroying the foundation of the disease, and giving the patient strength by building up the constitution and assisting nature in doing its work. The proprietors have so much faith in its curative powers, that they offer One Hundred Dollars for any case that it fails to cure. Send for list of testimonials.

Address, F. J. CHENEY & CO., Toledo, O.
Sold by Druggists, 75c.

Highest of all in Leavening Power.—Latest U. S. Gov't Report

Royal Baking Powder

ABSOLUTELY PURE

JEDDO.

BROKEN and EGG COAL,

Unexcelled for Furnace Use.

PINNIGER & MANCHESTER

541 THAMES STREET.

AUCTION SALES.

AUCTION SALE OF REAL ESTATE.

UNDER AND BY VIRTUE of a decree of the Appellate Division of the Supreme Court of the State of Rhode Island &c entered by said court sitting in equity in Newport within and for the county of Newport in the case of George E. Beakhurst et ux vs. Hilton Crumby et ux the undersigned will sell at public auction on the premises hereinafter described at 12 o'clock noon on **Wednesday, February 6th A. D. 1895** the three following described lots or parcels of land situate in the Fifth Ward in said City of Newport in said county and state; that is to say,

The first parcel of land with the dwelling house and other improvements thereon being bounded: Southerly forty-nine (49) feet on Extension street Easterly forty-eight (48) feet by land of James Hilton: Northerly forty-seven (47) feet by lands now or late partly of George Crumb and partly of Benjamin Taylor: and Westerly forty-eight (48) feet by land now or late of Clark Burdick

The second parcel of land with the dwelling house and other improvements thereon being bounded Northerly forty five (45) feet on Extension Street: Easterly forty-eight (48) feet by land now or late of John Brett: Southerly forty-five (45) feet by lands now or late partly of John Alger and partly of John Peabody and Westerly forty eight (48) feet by the lot of land next hereinafter described.

The third parcel of land with the dwelling house and other improvements thereon being bounded Northerly fifty-five (55) feet on Extension Street: Easterly forty eight (48) feet by the second parcel of land above described Southerly fifty-five (55) feet by lands now or late of John Alger and Westerly forty eight feet (48) by land now or late of Joseph Hammett.

J. STACY BROWN,
Master in Chancery.

MY BARGAIN DAY!

Saturday, Feb. 2, 1895.

PRICES FOR THIS DAY ONLY.

24 lbs. Granulated Sugar, $1.
Best Creamery Butter, 25c.
Starch, 4c. a lb.
Raisins, 4c. a lb.

D. E. YOUNG,

130 THAMES STREET.

"The Proof of a Pudding is in the Eating."

People must live my

Sweet REFINED Apple Cider

Or I would not be able to sell several casks in succession at the same stores.
For sale to the trade ONLY, at lowest prices, considering quality. No charge for casks or for delivery.

HENRY A. THORNDIKE,

65 & 67 Bridge Street.

TELEPHONE 8324

THE VERY BEST LAUNDERING DONE IN THE CITY

—BY—

The Lewis R. Speare Laundering Co.,

Successors to the Newport Laundry Co.; also proprietors of the Fall River Laundry, Fall River.

Shirts, collars and cuffs laundered with either the high gloss or domestic finish.

Our fancy and hand ironing is unexcelled. We thoroughly cleanse and renovate carpets, mattresses, blankets, etc.

Lace curtains carefully laundered by the most experienced hands.

Send your order and the same will have our prompt attention.

LEWIS R. SPEARE. JAMES F. DALTON.

THE CITY OF NEWPORT.

Notice of Application for Liquor License.

AT A MEETING of the Board of License Commissioners of the City of Newport, held Tuesday, January 22, 1895, the following named person made application for liquor license, under the provisions of Chapter 815 of the Public Statutes of Rhode Island, to sell pure, spirituous, intoxicating and malt liquors within the limits of the city, viz:

ERNST VOIGT, at 123 Thames Street.

The Board of License Commissioners will be in session at their office in the Mercury building on Tuesday, February 5, 1895, at 2 o'clock P. M., when opportunity will be given for remonstrances to be heard before acting upon said application or granting license under it.

Published by order of the License Commissioners.

E. W. HIGBEE, Clerk.

SAMPLES
—OF—
RIBBON BADGES AND LAPEL BUTTONS,

a large variety and fine workmanship, may be seen at the

Daily News Job Office.

PRINTING AT DAILY NEWS JOB OFFICE

EVERY GOOD QUALITY OF

Glass Water Bottle

Cut all over, Strawberry, Diamond and Fan,

$3.25.

ERASTUS P. ALLAN,

131 & 133 THAMES STREET.

HEIRS OF GEO. BOWEN,

WM. E. BOONE, Agent.

Red and White Ash Coals,

Of the best quality, for family use.

Cannel Coal and Hickory Wood

For grates.

Office BOWEN'S WHARF.

Best Elgin Creamery,

Received daily, 29c. a lb.; 5 lbs. for $1.
Fresh Vermont Dairy, 4 lbs. for $1.
Island Eggs, 30c. a dozen.
Connecticut Eggs, 25c. a dozen.

AT THE

New York Butter House,

156 THAMES STREET. E. A. EDES, Prop.
Telephone connection.

NEW BOOKS.

The Amateur Emigrant,

By Robert Louis Stevenson.

Our Fight with Tammany, by Rev. C. H. Parkhurst, D. D.
Beyond the City, by A. Conan Doyle.
A Traveler from Altruria, by W. D. Howells.
The Devil's Playground, by John Kendrick Bangs.
The Manxman, by Hall Caine.

Munsey for Feb. '95.

G. E. Hammett, Jr., 202 Thames St.

Lent, Past and Present,

Its Origin, Purpose and Usage,
By Hermann Lilienthal, M. A.

NOEMI, by S. Baring-Gould.
THE DOCTOR, HIS WIFE AND THE CLOCK, by Anna Catherine Greene.

A FINE LINE OF

Valentine Cards,

GEORGE H. CARR,

172 THAMES STREET.

A. CONAN DOYLE'S WORKS

Beyond the City.
The Sign of the Four.
A Case of Identity.

10c. each, or the three books for 25c.

—AT THE—

Franklin News Depot,

6 Franklin Street.

Time of Receiving Sunday Papers.

Providence Sunday papers at 6:30 A. M.
Boston Sunday Papers at 7:10 A. M.
New York Sunday papers at 8:30 A. M.

The Wholesale and Retail Agency for Sunday Papers is at

CLARKE'S PEOPLE'S LIBRARY BUILDING.

ESTATE of

M. Cottrell

Have in Stock a New Line

—OF—

Baby Carriages.

Cottrell Block,

322, 324 & 326 Thames Street.

Shingles

In Great Variety of Quality and Price

—AT—

Hammett's Lumber Yard.

Tremendous Wrapper Sale!

REDUCED.

All our fleece-lined wrappers, blacks, blues, grays and garnets, all must go for

98 cents.

ONLY TWO TO A CUSTOMER.

Those disappointed last Monday will find consolation by coming early this Monday and securing the best patterns at wrapper store.

M. B. Lappin's Wrapper Store.

Agent Staten Island Dye House.